



August 1996

EMBARGOED UNTIL 11:30 AM MON 30 SEPTEMBER 1996

# Labour Force

## Australia



**LABOUR FORCE, AUSTRALIA  
AUGUST 1996**

**W. McLennan  
Australian Statistician**

© Commonwealth of Australia 1996

Produced by the Australian Government Publishing Service

## CONTENTS

		Page
MONTHLY SUMMARY	Labour market in brief	1
GRAPHS	Selected labour force trend series	
	States, Territories and Australia — participation rate	2
	National — employment, unemployment and unemployment rate	5
TABLES		
Civilian population aged 15 and over	1 Original series, Australia	6
	2 Seasonally adjusted series, Australia	8
	3 Trend series, Australia	9
	4 Marital status	10
	5 States and Territories	10
	6 State capital cities	11
	7 Australian Capital Territory	11
	8 Seasonally adjusted series, States	12
	9 Trend series, States and Territories	15
	10 Age	19
	11 Aged 15 to 19 (single years)	19
	12 Aged 20 to 24 (single years)	20
	13 Participation rates	20
	14 Birthplace	21
	15 Born outside Australia	22
Employed persons	16 Full-time and part-time workers	22
	17 Hours worked	23
	18 Employment/population ratios	23
	19 Full-time workers who worked less than 35 hours	23
	20 Part-time workers, whether preferred to work more hours, by age	24
	21 Part-time workers, whether preferred to work more hours, by hours worked	24
Unemployed persons	22 States, by age	25
	23 Aged 15 to 19: duration of unemployment and school attendance	25
	24 Age and whether looking for full-time or part-time work	26
	25 Birthplace	26
	26 Long-term unemployment	27
	27 Duration of unemployment	28
	28 Industry and occupation of last full-time job and duration of unemployment	29
	29 Reason for leaving last full-time job	30
	30 Unemployed persons who had worked full time for 2 weeks or more in the last 2 years: Reason for ceasing last full-time job	30
Persons not in the labour force	31 Age and marital status	31
	32 Whether looking for work, etc.	31
INQUIRIES	<ul style="list-style-type: none"> <li>■ <i>for further information about Monthly Labour Force Survey data</i>, contact Audrey Graviou on Canberra (06) 252 6525.</li> <li>■ <i>for further inquiries about labour force data</i>, contact Labour Force Inquiries in State ABS offices, Sydney (02) 9268 4212, Melbourne (03) 9615 7694, Brisbane (07) 3222 6068, Perth (09) 360 5380, Adelaide (08) 8237 7365, Hobart (002) 20 5841, Darwin (089) 43 2150.</li> <li>■ <i>for information about other ABS statistics and services</i>, please refer to the back of this publication.</li> </ul>	

			Page
Gross flows	33	Estimates of labour force status and gross changes (flows) derived from matched records, July 1996 and August 1996	31
Relationship in household	34	Summary table	32
	35	Labour force status	33
All families	36	Number of family members, and labour force status	34
	37	Number of children under 15 present, number of dependants present and labour force status	35
Industry	38	Employed persons by industry Divisions	36
	39	Employed persons by industry—seasonally adjusted Divisions	36
	40	Employed persons by industry—trend Divisions	37
	41	Full-time and part-time workers	38
	42	Status in employment	38
	43	Age and birthplace	38
	44	Hours worked	39
	45	Occupation	40
	46	Industry Division and Subdivision	41
Occupation	47	Full-time and part-time workers	42
	48	Status in employment	42
	49	Age and birthplace	42
	50	Hours worked	43
	51	Major, Sub-Major and Selected minor occupation groups	44
Unemployment rates by Industry and Occupation	52	Industry and Occupation of last full-time job—unemployment rates	45
ADDITIONAL INFORMATION		Explanatory notes	46
		Technical notes	56
		Glossary	62
		Supplementary and special surveys	67

## Changes this month—

### 1996 Census

August employment data includes temporary staff recruited by the ABS to conduct the 1996 Population Census. The net addition to employment in August resulting from the Census is estimated to be about 10,000 persons. There was also a build up of pre-Census employment which is estimated to have added 6,000 persons to employment over the period May to July 1996.

### Telephone interviewing

The ABS is progressively introducing the use of telephone interviewing into the Labour Force Survey (LFS). Households selected for the LFS are interviewed each month for 8 months, with one eighth of the sample being replaced each month. The first interview continues to be conducted face-to-face with subsequent interviews conducted by telephone (if acceptable to the respondent). Telephone interviewing is being phased in for each new sample group from August 1996 and will be fully implemented by February 1997. The ABS is confident that the adoption of this method will result in no noticeable impact on the estimates.

### Classification of occupation data

LFS occupation data for employed and unemployed persons will be classified according to the new edition of the Australian Standard Classification of Occupations (ASCO), starting with the publication of this issue of *Labour Force, Australia* (6203.0). For more detailed information see *ASCO - Australian Standard Classification of Occupations, Information Paper* (1221.0). Due to technical reasons, a concordance between the new and the old versions of ASCO is not yet available.

For further information about these changes, contact Audrey Graviou on (06) 252 6525.

## LABOUR MARKET IN BRIEF

### TREND ESTIMATES

In August 1996, the provisional trend estimate of employment rose to 8,358,200 with both full-time and part-time employment rising, to 6,294,900 and 2,063,300 respectively. The trend estimate of unemployment rose to 784,400. The trend estimate of the unemployment rate remains steady at 8.6%, with the male and female rates also steady at 8.7% and 8.4% respectively. The trend estimate of the participation rate rose by less than 0.1 percentage points but due to rounding stands at 63.6%. Male and female participation rates remain steady at 73.6% and 53.8% respectively.

### EMPLOYMENT

In August 1996, the seasonally adjusted estimate of employment rose by 37,900 to 8,381,100, with 1996 Population Census temporary staff contributing some 10,000 to this movement. Full-time and part-time employment rose by 11,200 and 26,600 to stand at 6,312,300 and 2,068,800 respectively.

#### EMPLOYED PERSONS

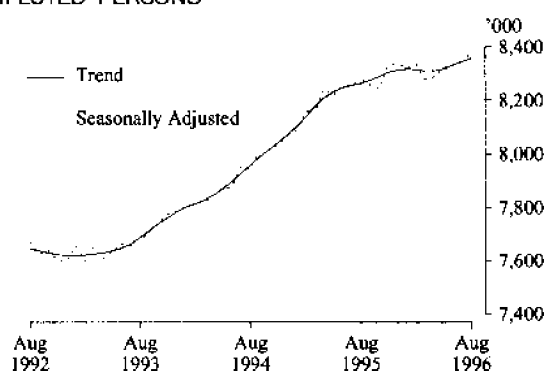

### UNEMPLOYMENT

The seasonally adjusted estimate of unemployment for August 1996 rose by 34,700 to 807,100, mainly due to a rise in male unemployment of 32,900. The estimate of persons looking for full-time work rose by 33,300, to 637,200 while the estimate of persons looking for part-time work was relatively steady at 169,900.

### UNEMPLOYMENT RATE

The August 1996 seasonally adjusted unemployment rate rose by 0.3 percentage points to 8.8%. The rate for males increased by 0.6 percentage points to 9.1% while the rate for females was steady at 8.4%.

#### UNEMPLOYMENT RATE

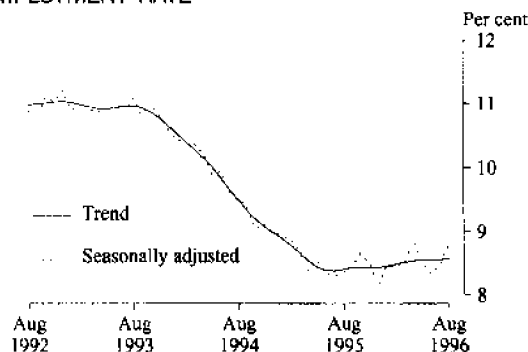

### PARTICIPATION RATE

The seasonally adjusted estimate of the labour force participation rate rose by 0.4 percentage points in August 1996, to stand at 63.9%. The male participation rate rose by 0.5 percentage points to 74.0% while the female rate rose by 0.3 percentage points to 54.1%.

## SELECTED LABOUR FORCE SERIES

### PARTICIPATION RATE BY STATE: TREND SERIES

#### New South Wales

After falling to a low of 60.7% in May 1993, the trend estimate of the participation rate in New South Wales rose slowly, to peak at 62.9% in late 1995. In 1996, the trend estimate has been falling and stands at 62.2% in August 1996, with the rate of decrease slowing in recent months.

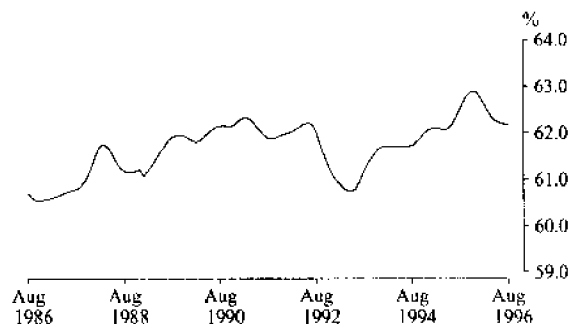

#### Victoria

The trend estimate of the participation rate in Victoria rose to a peak of 64.9% in June 1990, before falling to a low of 62.3% at the beginning of 1993. Since then, the trend estimate generally rose and in early 1996 stood at 63.6%. From March 1996, the trend estimate began to fall but has steadied recently, and stands at 63.3% in August 1996.

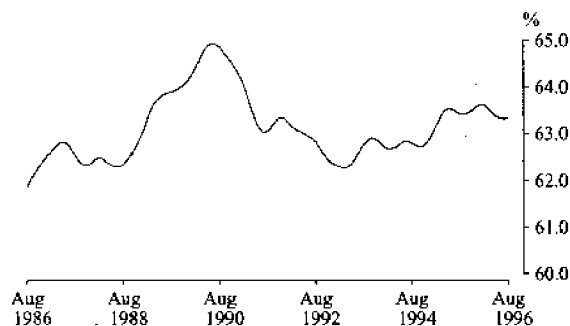

#### Queensland

For Queensland, trend estimates of the participation rate rose to a high point of 65.3% in mid 1995. The trend estimate then fell in late 1995 and early 1996, reaching 64.5% in April 1996. Subsequently, the trend estimate has been rising, and in August 1996 stood at 64.8%.

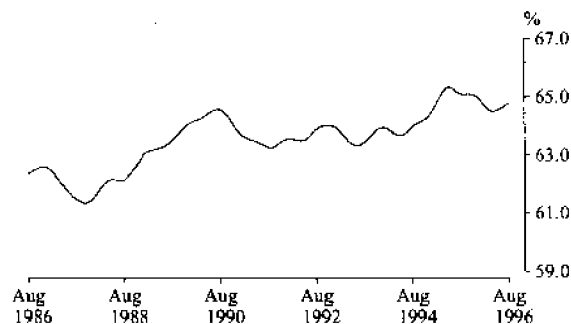



# PARTICIPATION RATE BY STATE: TREND SERIES

## South Australia

Trend estimates of the participation rate for South Australia rose to a high of 63.1% between November 1990 and March 1991, followed by a sharp fall to 61.4% in October 1991. Since then, the trend estimate has fluctuated between 61.2% and 62.2% and is steady at 62.0% in August 1996.

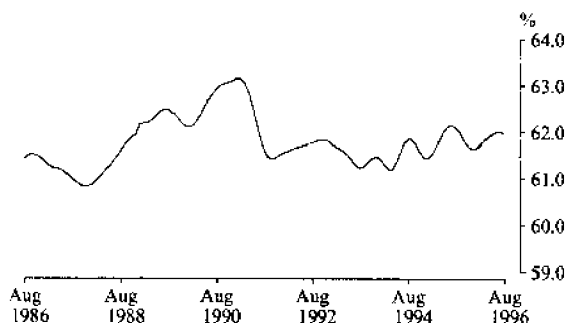

## Western Australia

For Western Australia, trend estimates of the participation rate rose to a peak of 67.1% in April 1995, followed by a steady fall to 65.9% in March and April 1996. The trend estimate has risen in recent months, to stand at 66.5% in August 1996.

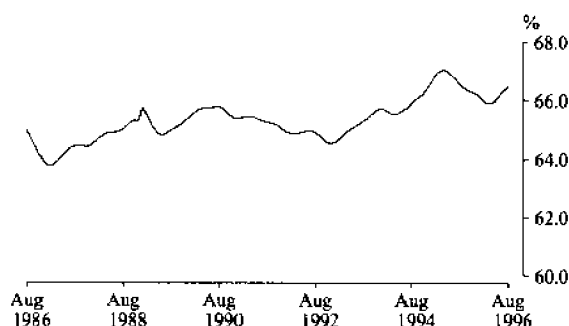

## Tasmania

After reaching a peak of 62.4% in late 1989, the trend participation rate for Tasmania fell to 59.8% in early 1992. The trend estimate showed relatively small changes over the next few years, and had reached 61.1% by February 1996. In August 1996, the trend estimate remains at the February 1996 level.

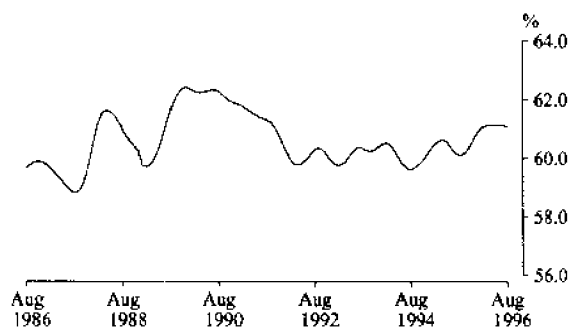

# PARTICIPATION RATE BY TERRITORY AND AUSTRALIA: TREND SERIES

## Northern Territory

Trend estimates of the participation rate for the Northern Territory fell to a low of 64.9% in March 1994, before rising to 74.2% in January 1995. In recent months, the trend estimate has fallen, to 70.0% in August 1996.

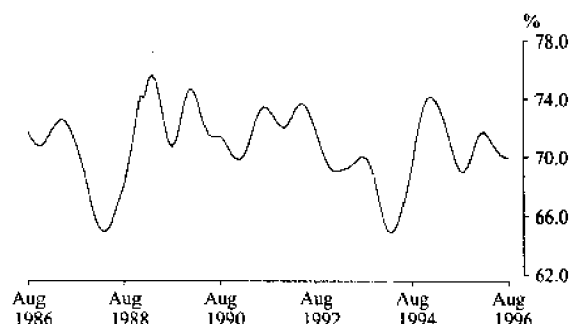

## Australian Capital Territory

From a low of 70.8% in March and April 1992, the trend estimate of the participation rate for the Australian Capital Territory generally rose, peaking at 74.3% in September and October 1995. The trend estimate has fallen since then and stands at 72.8% in August 1996.

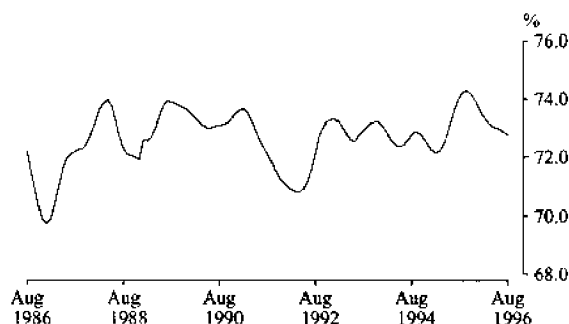

## Australia

After reaching a peak of 64.0% in July 1990, the trend estimate of the participation rate fell over the next three years to a low of 62.3% in April and May 1993. The trend estimate then generally rose, to stand at 63.8% in late 1995 and early 1996. After a short period of decline, the trend has risen and stands at 63.6% in August 1996.

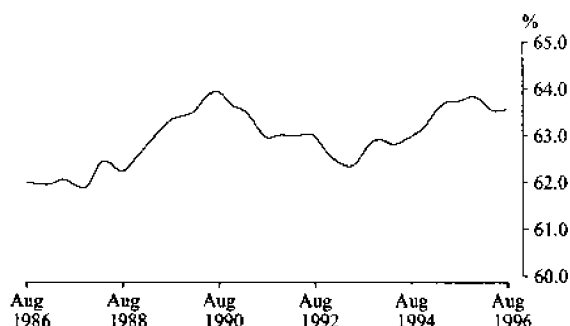

## PRINCIPAL LABOUR FORCE ESTIMATES: TREND SERIES

### Employment

After reaching a high of 7,894,000 in June 1990, trend estimates of the number of employed persons fell to 7,617,200 in January 1993. Since then, the trend estimate has generally been rising, with growth slowing in early 1996. Trend employment has been growing more strongly in recent months, and the estimate stands at 8,358,200 in August 1996.

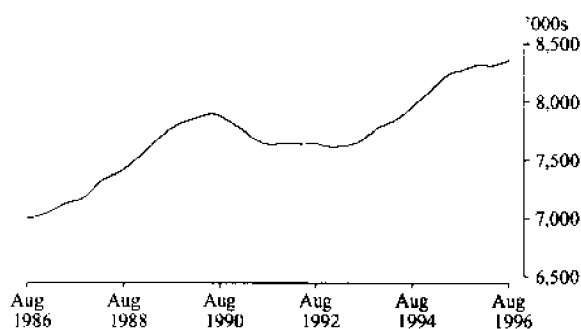

### Unemployment

After falling to a low of 491,500 persons in October 1989, the trend estimate of unemployment increased to 947,200 in September 1993. The trend estimate fell over the next year and a half to 754,600 in June 1995 but has since been rising steadily, reaching 784,400 in August 1996.

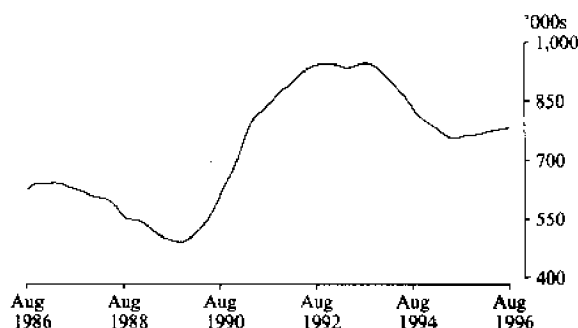

### Unemployment rate

After falling to 5.9% in late 1989, the trend estimate of the unemployment rate rose to 11.0% in late 1992 and early 1993. The unemployment rate subsequently fell, and remained relatively flat at 8.4% for most of 1995. By August 1996, the trend estimate has climbed slowly to 8.6%.

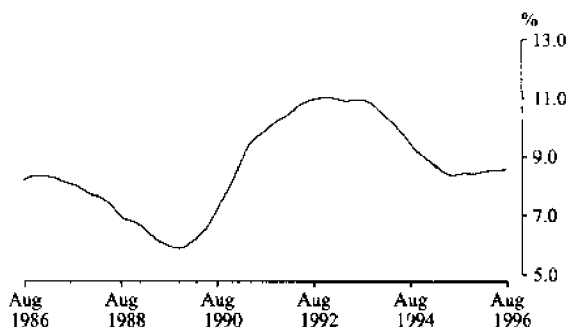

TABLE 1. LABOUR FORCE STATUS OF CIVILIAN POPULATION AGED 15 AND OVER

Month	TABLE 1. LABOUR FORCE STATUS OF CIVILIAN POPULATION AGED 15 AND OVER											Participation rate - cent -
	Employed			Unemployed			Labour force	Not in labour force	Civilian population aged 15 and over	Unemployment rate - per -		
	Full-time workers	Part-time workers	Total	Looking for full-time work		Looking for part-time work - '000 -						
				Aged 15-19 looking for first job	Total							
MALES												
1995—												
June	4,169.1	516.6	4,685.8	24.9	391.6	45.7	437.3	5,123.1	1,831.1	6,954.2	8.5	73.7
July	4,204.5	499.7	4,704.2	26.5	383.1	49.3	432.4	5,136.6	1,825.4	6,962.0	8.4	73.8
August	4,151.8	520.6	4,672.5	24.3	388.3	45.7	434.0	5,106.5	1,863.3	6,969.8	8.5	73.3
September	4,210.8	523.4	4,734.2	24.6	400.8	62.8	463.7	5,197.8	1,779.8	6,977.7	8.9	74.5
October	4,175.7	517.4	4,693.1	22.5	392.8	49.1	441.8	5,134.9	1,850.8	6,985.7	8.6	73.5
November	4,190.5	527.2	4,717.7	25.1	388.1	44.4	432.5	5,150.2	1,843.7	6,993.8	8.4	73.6
December	4,272.4	513.0	4,785.4	37.4	399.4	49.8	449.3	5,234.7	1,767.2	7,001.9	8.6	74.8
1996—												
January	4,208.0	478.8	4,686.9	42.3	447.8	59.1	506.9	5,193.7	1,817.8	7,011.6	9.8	74.1
February	4,223.2	502.7	4,725.9	32.8	437.4	54.6	492.0	5,217.9	1,803.2	7,021.2	9.4	74.3
March	4,180.6	534.4	4,715.0	28.7	410.6	63.5	474.1	5,189.1	1,841.7	7,030.8	9.1	73.8
April	4,187.4	535.4	4,722.9	31.6	405.1	57.7	462.8	5,185.7	1,855.2	7,040.9	8.9	73.7
May	4,210.3	537.6	4,748.0	32.0	389.6	52.4	442.0	5,190.0	1,861.0	7,051.0	8.5	73.6
June	4,201.3	550.4	4,751.6	30.1	380.3	51.9	432.1	5,183.8	1,877.4	7,061.1	8.3	73.4
July	4,237.1	535.5	4,772.6	23.6	371.7	50.4	422.1	5,194.7	1,876.2	7,070.9	8.1	73.5
August	4,176.4	553.9	4,730.3	24.7	406.1	54.1	460.2	5,190.5	1,890.2	7,080.7	8.9	73.3
Standard error of —												
August 1996 estimates	19.8	9.4	20.6	2.4	8.3	3.5	8.7	21.3	14.9	..	0.2	0.3
July 96 to Aug 96 movements	15.1	7.1	15.8	2.2	6.3	3.0	6.6	16.3	11.2	..	0.1	0.2
MARRIED FEMALES												
1995—												
June	1,190.3	1,032.7	2,223.0	* 2.5	77.7	34.7	112.4	2,335.5	1,862.8	4,198.3	4.8	55.6
July	1,202.7	1,017.8	2,220.4	* 1.7	73.2	32.4	105.6	2,326.0	1,860.5	4,186.5	4.5	55.6
August	1,190.8	1,002.7	2,193.6	* 1.3	74.1	34.0	108.1	2,301.6	1,871.8	4,173.4	4.7	55.2
September	1,195.2	1,014.8	2,210.0	* 1.0	79.5	39.2	118.7	2,328.7	1,858.3	4,187.0	5.1	55.6
October	1,201.5	990.1	2,191.6	* 2.3	73.7	34.2	107.9	2,299.5	1,888.9	4,188.4	4.7	54.9
November	1,206.4	1,015.3	2,221.6	* 2.0	77.0	41.0	118.0	2,339.6	1,857.7	4,197.4	5.0	55.7
December	1,197.2	1,004.7	2,201.9	* 2.5	72.0	31.8	103.8	2,305.7	1,877.0	4,182.6	4.5	55.1
1996—												
January	1,159.5	932.8	2,092.3	* 1.1	73.1	36.0	109.2	2,201.5	1,993.4	4,194.9	5.0	52.5
February	1,169.0	996.3	2,165.3	* 1.6	90.3	44.8	135.1	2,300.5	1,920.3	4,220.8	5.9	54.5
March	1,184.3	1,008.2	2,192.5	* 1.5	83.8	46.4	130.2	2,322.7	1,887.4	4,210.1	5.6	55.2
April	1,171.9	990.6	2,162.5	* 1.6	83.5	47.6	131.1	2,293.5	1,934.1	4,227.6	5.7	54.3
May	1,166.2	1,020.1	2,186.3	* 1.5	79.0	45.8	124.8	2,311.2	1,914.9	4,226.1	5.4	54.7
June	1,166.4	1,021.4	2,187.8	* 0.9	77.0	47.1	124.0	2,311.8	1,898.6	4,210.5	5.4	54.9
July	1,192.8	993.5	2,186.3	* 1.2	85.1	41.5	126.6	2,313.0	1,909.9	4,222.9	5.5	54.8
August	1,175.8	999.2	2,175.0	* 1.2	79.4	40.3	119.6	2,294.6	1,911.7	4,206.3	5.2	54.6
Standard error of —												
August 1996 estimates	12.5	11.8	15.7	0.5	4.2	3.1	5.0	16.0	15.0	..	0.2	0.4
July 96 to Aug 96 movements	9.4	8.8	11.8	0.7	3.5	2.7	4.1	12.1	11.2	..	0.2	0.3

TABLE 1. LABOUR FORCE STATUS OF CIVILIAN POPULATION AGED 15 AND OVER—continued

Month	Unemployed											
	Employed			Looking for full-time work		Looking for part-time work		Labour force	Not in labour force	Civilian population aged 15 and over	Unemployment rate - per cent -	Participation rate
				Aged 15-19 looking for first job	Total	Total	Total					
Full-time workers	Part-time workers	Total										
ALL FEMALES												
1995 —												
June	2,044.6	1,543.2	3,587.8	22.4	202.9	84.7	287.5	3,875.3	3,295.0	7,170.3	7.4	54.0
July	2,064.9	1,524.4	3,589.3	20.7	196.8	80.4	277.2	3,866.5	3,312.0	7,178.5	7.2	53.9
August	2,031.7	1,513.6	3,545.3	21.6	195.1	92.8	287.9	3,833.1	3,353.5	7,186.6	7.5	53.3
September	2,072.7	1,533.7	3,606.4	22.7	202.1	97.5	299.6	3,906.0	3,288.8	7,194.8	7.7	54.3
October	2,065.9	1,503.8	3,569.7	20.8	203.7	93.4	297.1	3,866.8	3,336.6	7,203.3	7.7	53.7
November	2,068.5	1,543.6	3,612.1	27.4	211.5	92.8	304.3	3,916.4	3,295.4	7,211.8	7.8	54.3
December	2,105.3	1,539.9	3,645.3	29.4	211.2	88.1	299.3	3,944.6	3,275.7	7,220.3	7.6	54.6
1996 —												
January	2,066.9	1,431.2	3,498.1	29.6	228.4	96.4	324.8	3,823.0	3,407.1	7,230.1	8.5	52.9
February	2,049.1	1,489.3	3,538.4	27.9	248.5	116.1	364.6	3,903.0	3,336.9	7,239.9	9.3	53.9
March	2,057.2	1,530.5	3,587.7	24.1	219.3	117.5	336.9	3,924.5	3,325.1	7,249.7	8.6	54.1
April	2,042.8	1,512.1	3,555.0	20.6	217.7	112.4	330.1	3,885.1	3,375.2	7,260.2	8.5	53.5
May	2,042.2	1,546.9	3,589.1	21.2	207.7	108.5	316.1	3,905.2	3,365.5	7,270.8	8.1	53.7
June	2,042.2	1,560.2	3,602.4	17.1	194.9	103.5	298.4	3,900.9	3,380.5	7,281.4	7.7	53.6
July	2,092.0	1,515.4	3,607.3	16.1	207.8	101.7	309.5	3,916.8	3,375.7	7,292.5	7.9	53.7
August	2,059.8	1,529.6	3,589.4	17.2	210.1	100.9	310.9	3,900.3	3,403.3	7,303.6	8.0	53.4
Standard error of —												
August 1996 estimates	15.4	13.8	18.8	2.1	6.3	4.6	7.4	19.3	18.4	..	0.2	0.3
July 96 to Aug 96 movements	11.6	10.3	14.2	1.9	4.9	3.7	5.7	14.7	13.9	..	0.1	0.2
PERSONS												
1995 —												
June	6,213.7	2,059.8	8,273.6	47.3	594.5	130.4	724.8	8,998.4	5,126.0	14,124.5	8.1	63.7
July	6,269.5	2,024.1	8,293.6	47.1	579.9	129.7	709.6	9,003.1	5,137.4	14,140.5	7.9	63.7
August	6,183.5	2,034.2	8,217.7	45.9	583.4	138.5	721.9	8,939.6	5,216.9	14,156.5	8.1	63.1
September	6,283.5	2,057.1	8,340.6	47.2	603.0	160.3	763.3	9,103.9	5,068.6	14,172.5	8.4	64.2
October	6,241.6	2,021.2	8,262.8	43.3	596.4	142.4	738.9	9,001.7	5,187.4	14,189.1	8.2	63.4
November	6,259.1	2,070.8	8,329.8	52.5	599.6	137.2	736.8	9,066.6	5,139.0	14,205.7	8.1	63.8
December	6,377.8	2,052.9	8,430.7	66.8	610.7	137.9	748.6	9,179.3	5,042.9	14,222.2	8.2	64.5
1996 —												
January	6,275.0	1,910.0	8,185.0	72.0	676.2	155.5	831.7	9,016.7	5,225.0	14,241.7	9.2	63.3
February	6,272.3	1,992.0	8,264.3	60.7	686.0	170.7	856.6	9,120.9	5,140.1	14,261.0	9.4	64.0
March	6,237.7	2,064.9	8,302.7	52.8	629.9	181.0	810.9	9,113.6	5,166.8	14,280.5	8.9	63.8
April	6,230.3	2,047.6	8,277.8	52.2	622.8	170.2	793.0	9,070.8	5,230.4	14,301.1	8.7	63.4
May	6,252.5	2,084.5	8,337.1	53.3	597.3	160.9	758.2	9,095.2	5,226.6	14,321.8	8.3	63.5
June	6,243.5	2,110.6	8,354.1	47.2	575.2	155.4	730.5	9,084.6	5,257.9	14,342.5	8.0	63.3
July	6,329.0	2,050.9	8,379.9	39.7	579.5	152.1	731.6	9,111.5	5,251.9	14,363.4	8.0	63.4
August	6,236.2	2,083.5	8,319.7	42.0	616.1	155.0	771.1	9,090.8	5,293.5	14,384.3	8.5	63.2
Standard error of —												
August 1996 estimates	22.7	15.5	24.9	3.1	9.8	5.6	10.7	25.7	21.4	..	0.1	0.2
July 96 to Aug 96 movements	17.6	11.6	19.5	2.7	7.4	4.4	8.0	20.2	16.5	..	0.1	0.1

TABLE 2. CIVILIAN LABOUR FORCE: SEASONALLY ADJUSTED SERIES

Month	Employed			Unemployed		Looking for part-time work	Total	Labour force	Unemployment rate - per	Participation rate cent -
	Full-time workers	Part-time workers	Total	Looking for full-time work						
				Aged 15-19 looking for first job	Total '000 -					
MALES										
1995 —										
June	4,170.2	510.1	4,680.3	30.3	398.5	50.9	449.4	5,129.7	8.8	73.8
July	4,184.9	499.0	4,683.9	32.2	398.4	55.2	453.6	5,137.5	8.8	73.8
August	4,189.4	515.0	4,704.4	28.3	396.8	51.8	448.6	5,152.9	8.7	73.9
September	4,200.3	507.2	4,707.5	27.8	407.3	57.9	465.2	5,172.7	9.0	74.1
October	4,165.4	511.0	4,676.4	27.2	416.7	52.9	469.6	5,146.0	9.1	73.7
November	4,203.5	534.8	4,738.2	27.9	403.5	51.6	455.1	5,193.3	8.8	74.3
December	4,212.6	519.2	4,731.8	27.0	395.9	47.2	443.1	5,174.9	8.6	73.9
1996 —										
January	4,223.9	503.9	4,727.8	29.3	406.5	52.1	458.5	5,186.3	8.8	74.0
February	4,228.0	523.6	4,751.6	27.1	403.7	48.3	452.0	5,203.6	8.7	74.1
March	4,192.0	521.0	4,713.0	29.6	407.6	54.1	461.7	5,174.7	8.9	73.6
April	4,197.3	528.0	4,725.3	32.4	410.7	59.2	470.0	5,195.2	9.0	73.8
May	4,217.2	534.5	4,751.7	35.1	389.2	53.6	442.8	5,194.5	8.5	73.7
June	4,201.7	543.9	4,745.5	36.4	386.9	57.5	444.4	5,189.9	8.6	73.5
July	4,217.1	534.3	4,751.4	28.8	386.8	56.5	443.3	5,194.8	8.5	73.5
August	4,214.7	547.7	4,762.4	28.8	415.1	61.2	476.3	5,238.7	9.1	74.0
MARRIED FEMALES										
1995 —										
June	1,190.3	1,011.9	2,202.2	n.a.	75.6	36.8	112.5	2,314.7	4.9	55.1
July	1,198.9	1,004.0	2,202.9	n.a.	77.3	34.2	111.5	2,314.4	4.8	55.3
August	1,201.5	989.9	2,191.4	n.a.	79.2	37.1	116.2	2,307.6	5.0	55.3
September	1,186.1	983.1	2,169.2	n.a.	80.2	36.0	116.1	2,285.4	5.1	54.6
October	1,191.8	992.9	2,184.7	n.a.	77.6	36.0	113.6	2,298.4	4.9	54.9
November	1,196.4	1,005.7	2,202.1	n.a.	81.8	39.5	121.3	2,323.4	5.2	55.4
December	1,184.2	1,016.3	2,200.5	n.a.	76.6	33.1	109.7	2,310.2	4.7	55.2
1996 —										
January	1,176.4	1,016.2	2,192.5	n.a.	75.3	42.1	117.3	2,309.9	5.1	55.1
February	1,177.1	1,025.2	2,202.3	n.a.	79.1	37.8	116.9	2,319.2	5.0	54.9
March	1,182.0	998.5	2,180.4	n.a.	76.9	39.0	115.9	2,296.4	5.0	54.5
April	1,185.4	985.2	2,170.7	n.a.	81.2	47.6	128.9	2,299.5	5.6	54.4
May	1,165.9	1,000.0	2,165.9	n.a.	76.6	49.8	126.4	2,292.3	5.5	54.2
June	1,165.9	1,001.2	2,167.2	n.a.	74.7	50.2	124.9	2,292.1	5.5	54.4
July	1,188.7	979.6	2,168.3	n.a.	90.2	43.7	133.8	2,302.2	5.8	54.5
August	1,186.1	986.3	2,172.4	n.a.	84.6	43.8	128.4	2,300.8	5.6	54.7
ALL FEMALES										
1995 —										
June	2,052.4	1,521.7	3,574.2	24.8	209.6	91.1	300.7	3,874.9	7.8	54.0
July	2,057.0	1,517.7	3,574.7	24.9	205.2	88.7	293.9	3,868.6	7.6	53.9
August	2,068.9	1,504.8	3,573.7	26.2	206.8	100.1	306.9	3,880.6	7.9	54.0
September	2,064.9	1,488.1	3,553.1	27.1	208.6	88.8	297.4	3,850.4	7.7	53.5
October	2,062.8	1,503.2	3,566.0	26.5	215.7	95.0	310.7	3,876.7	8.0	53.8
November	2,069.8	1,526.6	3,596.4	31.8	224.1	96.3	320.3	3,916.7	8.2	54.3
December	2,062.8	1,540.7	3,603.5	21.2	205.3	89.9	295.2	3,898.7	7.6	54.0
1996 —										
January	2,057.7	1,536.5	3,594.2	21.5	209.3	102.1	311.4	3,905.6	8.0	54.0
February	2,046.9	1,537.8	3,584.7	21.2	215.0	100.4	315.4	3,900.1	8.1	53.9
March	2,051.5	1,516.5	3,568.0	22.7	209.6	99.8	309.4	3,877.4	8.0	53.5
April	2,066.3	1,499.3	3,565.6	23.5	221.7	113.5	335.3	3,900.8	8.6	53.7
May	2,050.6	1,522.5	3,573.1	22.5	216.1	115.2	331.3	3,904.4	8.5	53.7
June	2,049.2	1,538.7	3,587.9	19.0	201.3	111.4	312.7	3,900.6	8.0	53.6
July	2,084.0	1,507.8	3,591.8	19.4	217.0	112.1	329.1	3,920.9	8.4	53.8
August	2,097.6	1,521.0	3,618.7	20.9	222.1	108.8	330.9	3,949.5	8.4	54.1
PERSONS										
1995 —										
June	6,222.7	2,031.8	8,254.5	55.1	608.2	142.0	750.1	9,004.6	8.3	63.8
July	6,241.9	2,016.7	8,258.6	57.2	603.5	143.9	747.4	9,006.0	8.3	63.7
August	6,258.3	2,019.8	8,278.1	54.6	603.6	151.8	755.4	9,033.5	8.4	63.8
September	6,265.2	1,995.3	8,260.5	54.9	615.9	146.7	762.6	9,023.1	8.5	63.7
October	6,228.2	2,014.2	8,242.4	53.8	632.4	147.9	780.3	9,022.7	8.6	63.6
November	6,273.2	2,061.4	8,334.6	59.7	627.6	147.9	775.5	9,110.1	8.5	64.1
December	6,275.4	2,059.9	8,335.3	48.3	601.2	137.1	738.3	9,073.6	8.1	63.8
1996 —										
January	6,281.5	2,040.4	8,321.9	50.8	615.7	154.2	770.0	9,091.9	8.5	63.8
February	6,274.9	2,061.4	8,336.3	48.3	618.7	148.8	767.4	9,103.7	8.4	63.8
March	6,243.5	2,037.5	8,281.0	52.3	617.2	153.9	771.1	9,052.1	8.5	63.4
April	6,263.6	2,027.2	8,290.8	55.9	632.5	172.8	805.2	9,096.0	8.9	63.6
May	6,267.7	2,057.1	8,324.8	57.6	605.3	168.8	774.1	9,098.9	8.5	63.5
June	6,250.9	2,082.6	8,333.5	55.4	588.1	168.9	757.1	9,090.5	8.3	63.4
July	6,301.1	2,042.1	8,343.2	48.2	603.9	168.6	772.5	9,115.7	8.5	63.5
August	6,312.3	2,068.8	8,381.1	49.8	637.2	169.9	807.1	9,188.2	8.8	63.9

TABLE 3. CIVILIAN LABOUR FORCE: TREND SERIES

TABLE 3. CIVILIAN LABOUR FORCE, TREND SERIES										
Month	Employed			Unemployed				Labour force	Unemployment rate - per	Participation rate - cent -
				Looking for full-time work		Looking for part-time work	Total			
	Full-time workers	Part-time workers	Total	Aged 15-19 looking for first job	Total - '000 -					
MALES										
1995 —										
June	4,177.7	508.4	4,686.2	29.7	398.7	52.6	451.3	5,137.5	8.8	73.9
July	4,180.2	508.7	4,688.9	29.8	400.4	53.6	454.0	5,142.9	8.8	73.9
August	4,183.3	510.2	4,693.5	29.4	402.7	54.1	456.8	5,150.2	8.9	73.9
September	4,188.4	512.5	4,700.9	28.6	404.4	53.8	458.2	5,159.1	8.9	73.9
October	4,195.1	515.1	4,710.1	27.9	405.1	52.7	457.8	5,168.0	8.9	74.0
November	4,202.1	517.0	4,719.1	27.4	405.5	51.5	457.0	5,176.1	8.8	74.0
December	4,207.9	517.9	4,725.8	27.4	405.8	50.7	456.4	5,182.2	8.8	74.0
1996 —										
January	4,211.5	518.6	4,730.1	28.0	405.6	50.7	456.3	5,186.5	8.8	74.0
February r	4,212.4	520.1	4,732.5	29.3	404.3	51.6	455.9	5,188.4	8.8	73.9
March r	4,210.7	523.3	4,734.0	30.8	402.2	53.1	455.2	5,189.2	8.8	73.8
April r	4,208.1	527.8	4,735.8	32.0	399.9	54.7	454.6	5,190.4	8.8	73.7
May r	4,207.1	533.1	4,740.2	32.6	397.5	56.1	453.6	5,193.8	8.7	73.7
June r	4,208.3	537.8	4,746.1	32.6	395.9	57.3	453.2	5,199.3	8.7	73.6
July r	4,210.2	541.7	4,751.9	32.2	395.6	58.3	453.9	5,205.8	8.7	73.6
August	4,212.6	544.0	4,756.6	31.6	396.6	59.3	455.9	5,212.4	8.7	73.6
MARRIED FEMALES (a)										
1995 —										
June	1,188.1	1,000.3	2,188.4	n.a.	74.8	37.6	112.3	2,300.8	4.9	55.0
July	1,195.0	997.5	2,192.5	n.a.	76.4	36.4	112.8	2,305.3	4.9	55.0
August	1,197.3	994.9	2,192.2	n.a.	78.0	35.9	113.9	2,306.1	4.9	55.1
September	1,195.9	994.9	2,190.8	n.a.	79.1	36.0	115.1	2,305.9	5.0	55.1
October	1,192.4	998.6	2,191.0	n.a.	79.3	36.2	115.5	2,306.5	5.0	55.1
November	1,188.8	1,004.4	2,193.2	n.a.	78.8	36.6	115.4	2,308.6	5.0	55.1
December	1,185.5	1,009.7	2,195.2	n.a.	78.2	37.2	115.4	2,310.7	5.0	55.1
1996 —										
January	1,182.5	1,012.5	2,195.0	n.a.	77.7	38.4	116.1	2,311.1	5.0	55.0
February r	1,179.6	1,011.3	2,190.9	n.a.	77.3	40.4	117.7	2,308.6	5.1	54.8
March r	1,177.2	1,006.5	2,183.7	n.a.	77.4	42.8	120.3	2,303.9	5.2	54.7
April r	1,176.1	1,000.4	2,176.4	n.a.	78.2	44.9	123.1	2,299.6	5.4	54.5
May r	1,176.3	995.1	2,171.4	n.a.	79.5	46.4	125.9	2,297.2	5.5	54.4
June r	1,177.3	991.0	2,168.3	n.a.	81.0	47.1	128.1	2,296.3	5.6	54.4
July r	1,178.9	987.7	2,166.6	n.a.	82.7	47.0	129.7	2,296.3	5.6	54.4
August	1,180.8	984.9	2,165.7	n.a.	84.1	46.9	131.0	2,296.7	5.7	54.5
ALL FEMALES										
1995 —										
June	2,051.3	1,509.7	3,561.0	25.3	209.0	94.3	303.3	3,864.3	7.8	53.9
July	2,060.5	1,507.5	3,568.0	26.0	208.4	92.8	301.2	3,869.2	7.8	53.9
August	2,065.3	1,506.1	3,571.4	26.7	209.3	92.3	301.6	3,873.0	7.8	53.9
September	2,067.1	1,507.8	3,574.8	27.1	210.9	92.7	303.6	3,878.4	7.8	53.9
October	2,066.2	1,513.6	3,579.8	26.7	212.2	93.4	305.6	3,885.3	7.9	53.9
November	2,064.2	1,521.2	3,585.4	25.8	212.8	94.2	307.1	3,892.5	7.9	54.0
December	2,061.2	1,527.3	3,588.6	24.6	213.3	95.7	309.0	3,897.5	7.9	54.0
1996 —										
January	2,057.7	1,530.4	3,588.0	23.4	213.3	98.1	311.4	3,899.5	8.0	53.9
February r	2,054.2	1,529.1	3,583.3	22.5	213.0	101.6	314.6	3,897.9	8.1	53.8
March r	2,052.8	1,524.9	3,577.7	21.9	212.8	105.4	318.2	3,895.9	8.2	53.7
April r	2,054.6	1,520.6	3,575.2	21.7	213.2	108.6	321.7	3,896.9	8.3	53.7
May r	2,059.5	1,518.8	3,578.3	21.4	213.8	110.8	324.6	3,902.9	8.3	53.7
June r	2,066.4	1,518.6	3,585.0	21.0	214.3	112.1	326.4	3,911.4	8.3	53.7
July r	2,074.2	1,518.9	3,593.1	20.4	215.0	112.5	327.6	3,920.6	8.4	53.8
August	2,082.3	1,519.3	3,601.7	20.0	215.9	112.7	328.6	3,930.2	8.4	53.8
PERSONS										
1995 —										
June	6,229.0	2,018.1	8,247.1	55.0	607.7	146.9	754.6	9,001.7	8.4	63.7
July	6,240.7	2,016.2	8,256.9	55.8	608.9	146.4	755.2	9,012.1	8.4	63.7
August	6,248.6	2,016.3	8,264.9	56.1	612.0	146.4	758.3	9,023.2	8.4	63.7
September	6,255.5	2,020.3	8,275.8	55.7	615.3	146.5	761.8	9,037.6	8.4	63.8
October	6,261.3	2,028.7	8,289.9	54.6	617.3	146.1	763.4	9,053.3	8.4	63.8
November	6,266.3	2,038.2	8,304.5	53.2	618.3	145.7	764.0	9,068.5	8.4	63.8
December	6,269.1	2,045.2	8,314.3	52.0	619.1	146.3	765.4	9,079.7	8.4	63.8
1996 —										
January	6,269.2	2,049.0	8,318.2	51.5	619.0	148.8	767.7	9,085.9	8.4	63.8
February r	6,266.6	2,049.3	8,315.8	51.8	617.3	153.2	770.5	9,086.3	8.5	63.7
March r	6,263.5	2,048.1	8,311.6	52.7	615.0	158.5	773.5	9,085.1	8.5	63.6
April r	6,262.6	2,048.4	8,311.0	53.6	613.0	163.3	776.3	9,087.4	8.5	63.5
May r	6,266.7	2,051.9	8,318.5	54.0	611.3	167.0	778.2	9,096.8	8.6	63.5
June r	6,274.7	2,056.3	8,331.1	53.6	610.3	169.4	779.6	9,110.7	8.6	63.5
July r	6,284.4	2,060.6	8,345.0	52.6	610.7	170.8	781.4	9,126.4	8.6	63.5
August	6,294.9	2,063.3	8,358.2	51.6	612.4	172.0	784.4	9,142.6	8.6	63.6

(a) See Explanatory Notes, Paragraph 30.

**TABLE 4. LABOUR FORCE STATUS OF THE CIVILIAN POPULATION AGED 15 AND OVER:  
MARITAL STATUS, AUGUST 1996**

	<i>Employed</i>		<i>Total</i>	<i>Unemployed</i>		<i>Total</i>	<i>Labour force</i>	<i>Not in labour force</i>	<i>Civilian population aged 15 and over</i>	<i>Unemployment rate - per cent -</i>	<i>Participation rate</i>
	<i>Full-time workers</i>	<i>Part-time workers</i>		<i>Looking for full-time work</i>	<i>Looking for part-time work - '000 -</i>						
<i>Males</i>	4,176.4	553.9	4,730.3	406.1	54.1	460.2	5,190.5	1,890.2	7,080.7	8.9	73.3
Married	2,816.9	208.9	3,025.8	185.2	12.1	197.4	3,223.2	1,041.2	4,264.4	6.1	75.6
Not married	1,359.5	345.0	1,704.5	220.8	42.0	262.8	1,967.3	849.0	2,816.3	13.4	69.9
<i>Females</i>	2,059.8	1,529.6	3,589.4	210.1	100.9	310.9	3,900.3	3,403.3	7,303.6	8.0	53.4
Married	1,175.8	999.2	2,175.0	79.4	40.3	119.6	2,294.6	1,911.7	4,206.3	5.2	54.6
Not married	884.0	530.4	1,414.4	130.7	60.6	191.3	1,605.7	1,491.6	3,097.3	11.9	51.8
<b>Persons</b>	<b>6,236.2</b>	<b>2,083.5</b>	<b>8,319.7</b>	<b>616.1</b>	<b>155.0</b>	<b>771.1</b>	<b>9,090.8</b>	<b>5,293.5</b>	<b>14,384.3</b>	<b>8.5</b>	<b>63.2</b>

**TABLE 5. LABOUR FORCE STATUS OF THE CIVILIAN POPULATION AGED 15 AND OVER:  
STATES AND TERRITORIES, AUGUST 1996**

STATES AND TERRITORIES, AUGUST 1950											
State or Territory	Employed			Unemployed			Labour force	Not in labour force	Civilian population aged 15 and over	Unemployment rate - per cent -	Participation rate
	Full-time workers	Part-time workers	Total	Looking for full-time work	Looking for part-time work - '000 -	Total					
MALES											
New South Wales	1,402.2	185.3	1,587.5	128.7	19.1	147.8	1,735.4	660.4	2,395.8	8.5	72.4
Victoria	1,045.0	137.2	1,182.2	98.5	13.5	112.0	1,294.2	467.7	1,761.9	8.7	73.5
Queensland	775.7	95.8	871.5	83.4	9.4	92.8	964.4	335.9	1,300.3	9.6	74.2
South Australia	315.9	49.9	365.8	36.9	4.4	41.3	407.1	171.3	578.4	10.2	70.4
Western Australia	424.5	55.7	480.2	37.0	4.7	41.8	521.9	162.8	684.7	8.0	76.2
Tasmania	101.0	14.2	115.2	13.0	* 1.0	14.0	129.3	52.0	181.3	10.9	71.3
Northern Territory	40.0	5.5	45.4	1.9	* 0.6	2.4	47.9	16.1	64.0	5.1	74.8
Australian Capital Territory	72.1	10.4	82.4	6.5	1.4	7.9	90.4	24.0	114.3	8.8	79.0
Australia	4,176.4	553.9	4,730.3	406.1	54.1	460.2	5,190.5	1,890.2	7,080.7	8.9	73.3
FEMALES											
New South Wales	720.7	472.3	1,193.0	60.0	30.3	90.2	1,283.3	1,199.0	2,482.3	7.0	51.7
Victoria	507.7	385.5	893.2	60.8	25.3	86.1	979.3	859.3	1,838.6	8.8	53.3
Queensland	375.5	279.6	655.1	41.9	21.7	63.6	718.7	604.7	1,323.4	8.8	54.3
South Australia	148.2	142.0	290.2	18.9	7.8	26.6	316.8	282.4	599.2	8.4	52.9
Western Australia	197.6	168.2	365.7	16.5	10.6	27.1	392.8	298.5	691.4	6.9	56.8
Tasmania	41.5	42.6	84.1	5.8	2.8	8.6	92.7	94.8	187.5	9.3	49.4
Northern Territory	25.7	11.9	37.6	1.5	* 0.7	2.2	39.7	22.6	62.4	5.5	63.7
Australian Capital Territory	42.9	27.6	70.5	4.7	1.8	6.4	77.0	41.9	118.9	8.4	64.8
Australia	2,059.8	1,529.6	3,589.4	210.1	100.9	310.9	3,900.3	3,403.3	7,303.6	8.0	53.4
PERSONS											
New South Wales	2,123.0	657.6	2,780.5	188.7	49.4	238.1	3,018.6	1,859.5	4,878.1	7.9	61.9
Victoria	1,552.7	522.7	2,075.4	159.3	38.8	198.2	2,273.5	1,326.9	3,600.4	8.7	63.1
Queensland	1,151.2	375.4	1,526.6	125.4	31.1	156.4	1,683.1	940.7	2,623.7	9.3	64.1
South Australia	464.1	191.9	656.0	55.8	12.2	68.0	723.9	453.7	1,177.6	9.4	61.5
Western Australia	622.1	223.8	845.9	53.6	15.3	68.8	914.8	461.3	1,376.1	7.5	66.5
Tasmania	142.5	56.8	199.3	18.8	3.9	22.7	221.9	146.8	368.8	10.2	60.2
Northern Territory	65.7	17.3	83.0	3.4	1.3	4.6	87.6	38.8	126.4	5.3	69.3
Australian Capital Territory	115.0	38.0	153.0	11.2	3.2	14.4	167.3	65.8	233.2	8.6	71.8
Australia	6,236.2	2,083.5	8,319.7	616.1	155.0	771.1	9,090.8	5,293.5	14,384.3	8.5	63.2



TABLE 6. LABOUR FORCE STATUS OF THE CIVILIAN POPULATION AGED 15 AND OVER:  
STATE CAPITAL CITIES, AUGUST 1996

Capital city	Employed		Unemployed		Total	Labour force	Not in labour force	Civilian population aged 15 and over	Unemployment rate - per cent -	Participation rate
	Full-time workers	Total	Looking for full-time work	Looking for part-time work						
	- '000 -									
MALES										
Sydney	902.7	1,021.8	69.8	12.0	81.8	1,103.6	384.9	1,488.5	7.4	74.1
Melbourne	764.1	863.4	68.1	8.7	76.8	940.3	328.4	1,268.6	8.2	74.1
Brisbane	358.5	403.5	34.5	4.2	38.7	442.2	146.7	588.8	8.7	75.1
Adelaide	229.8	266.0	28.1	3.2	31.3	297.3	128.5	425.8	10.5	69.8
Perth	298.3	339.9	29.3	3.8	33.1	373.0	125.3	498.3	8.9	74.9
Hobart	41.5	47.3	4.6	0.7	5.3	52.7	21.7	74.4	10.1	70.8
Total	2,594.9	2,941.9	234.4	32.7	267.1	3,209.0	1,135.5	4,344.5	8.3	73.9
FEMALES										
Sydney	501.3	786.3	30.4	16.9	47.3	833.6	719.2	1,552.8	5.7	53.7
Melbourne	394.9	659.9	44.8	17.6	62.4	722.3	609.0	1,331.2	8.6	54.3
Brisbane	186.3	315.5	20.2	10.9	31.1	346.6	265.8	612.4	9.0	56.6
Adelaide	115.0	214.4	14.9	6.1	21.0	235.4	215.2	450.6	8.9	52.2
Perth	151.9	273.7	11.5	7.9	19.4	293.1	227.2	520.4	6.6	56.3
Hobart	18.5	36.5	1.9	1.5	3.4	39.9	39.0	78.9	8.5	50.5
Total	1,367.9	2,286.3	123.7	60.9	184.6	2,470.9	2,075.5	4,546.4	7.5	54.3
PERSONS										
Sydney	1,404.0	1,808.1	100.2	29.0	129.1	1,937.2	1,104.1	3,041.3	6.7	63.7
Melbourne	1,158.9	1,523.3	113.0	26.3	139.2	1,662.5	937.4	2,599.9	8.4	63.9
Brisbane	544.8	719.0	54.7	15.1	69.8	788.7	412.5	1,201.2	8.8	65.7
Adelaide	344.8	480.4	43.0	9.3	52.3	532.7	343.8	876.4	9.8	60.8
Perth	450.3	613.6	40.8	11.8	52.5	666.1	352.5	1,018.7	7.9	65.4
Hobart	59.9	83.8	6.6	2.2	8.7	92.6	60.7	153.3	9.4	60.4
Total	3,962.8	5,228.2	358.1	93.6	451.7	5,679.8	3,211.0	8,890.8	8.0	63.9

TABLE 7. LABOUR FORCE STATUS OF THE CIVILIAN POPULATION AGED 15 AND OVER:  
AUSTRALIAN CAPITAL TERRITORY, AUGUST 1996

	Persons			Aged 15-19	Aged 20-24	Aged 25 and over	Total
	Males	Females	Total				
		Married					
— '000 —							
Employed	82.4	42.5	70.5	9.7	21.2	122.1	153.0
Full-time workers	72.1	25.6	42.9	1.9	14.9	98.1	115.0
Part-time workers	10.4	16.9	27.6	7.8	6.2	24.0	38.0
Unemployed	7.9	2.0	6.4	3.9	2.6	7.9	14.4
Looking for full-time work	6.5	1.4	4.7	1.9	2.2	7.1	11.2
Looking for part-time work	1.4	* 0.6	1.8	2.0	* 0.4	* 0.8	3.2
Labour force	90.4	44.5	77.0	13.6	23.7	130.0	167.3
Not in labour force	24.0	21.3	41.9	9.4	5.8	50.6	65.8
Aged 15-19 attending school	3.5	* 0.0	4.1	7.6	..	..	7.6
Civilian population	114.3	65.8	118.9	23.0	29.5	180.6	233.2
— per cent —							
Unemployment rate	8.8	4.4	8.4	28.7	10.8	6.1	8.6
Looking for full-time work	8.3	5.0	9.8	50.0	12.9	6.7	8.9
Participation rate	79.0	67.6	64.8	59.0	80.4	72.0	71.8
Employment/population ratio	72.1	64.6	59.3	42.0	71.7	67.6	65.6
— number —							
Average weekly hours worked by employed persons	38.4	30.2	29.8	16.0	31.7	36.4	34.5
Average duration of unemployment (weeks)	33.8	57.6	36.7	21.6	16.0	48.0	35.1



TABLE 8. CIVILIAN LABOUR FORCE, STATES: SEASONALLY ADJUSTED SERIES—continued

Month	Males					Females					Persons							
	Employed		Unemp- - '000 -	Labour force	Unemp- rate - per cent -	Employed		Unemp- - '000 -	Labour force	Unemp- rate - per cent -	Employed		Unemp- - '000 -	Labour force	Unemp- rate - per cent -			
	Full-time workers	Total				Full-time workers	Total											
QUEENSLAND																		
1995 —																		
June	763.7	857.3	86.3	943.7	9.2	74.9	379.1	655.6	61.3	716.9	8.5	55.9	1,142.8	1,513.0	147.6	1,660.6	8.9	65.3
July	763.6	857.4	88.8	946.2	9.4	74.9	379.0	658.1	55.2	713.3	7.7	55.5	1,142.6	1,515.6	144.0	1,659.6	8.7	65.1
August	762.5	861.0	90.1	951.1	9.5	75.1	377.4	648.9	61.1	710.0	8.6	55.1	1,139.9	1,510.0	151.2	1,661.1	9.1	65.0
September	763.6	862.3	96.0	958.3	10.0	75.5	381.7	646.6	60.0	706.6	8.5	54.7	1,145.3	1,508.9	156.0	1,664.9	9.4	65.0
October	755.4	850.6	104.5	955.2	10.9	75.1	376.5	646.4	62.8	709.2	8.9	54.8	1,131.9	1,497.0	167.3	1,664.4	10.1	64.9
November	764.1	862.7	98.0	960.7	10.2	75.4	378.7	654.0	63.4	717.4	8.8	55.3	1,142.8	1,516.7	161.3	1,678.0	9.6	65.3
December	769.6	864.8	97.0	961.8	10.1	75.3	373.3	658.6	61.2	719.8	8.5	55.4	1,142.8	1,523.4	158.1	1,681.6	9.4	65.2
1996 —																		
January	771.9	864.6	97.9	962.5	10.2	75.2	372.8	656.1	63.6	719.7	8.8	55.2	1,144.8	1,520.7	161.5	1,682.2	9.6	65.1
February	786.5	876.1	85.3	961.4	8.9	74.9	376.8	648.2	62.7	711.0	8.8	54.4	1,163.3	1,524.4	148.0	1,672.3	8.8	64.6
March	781.2	873.9	89.4	963.2	9.3	74.9	367.8	640.0	60.4	700.4	8.6	53.5	1,149.0	1,513.9	149.8	1,663.7	9.0	64.1
April	784.9	883.5	88.2	971.7	9.1	75.4	366.1	636.0	70.0	705.9	9.9	53.8	1,150.9	1,519.4	158.2	1,677.7	9.4	64.5
May	786.7	886.5	82.3	968.8	8.5	75.0	369.1	645.2	70.1	715.3	9.8	54.4	1,155.8	1,531.7	152.4	1,684.1	9.0	64.6
June	774.6	878.8	90.7	969.6	9.4	74.8	367.9	650.9	67.2	718.2	9.4	54.5	1,142.5	1,529.7	158.0	1,687.7	9.4	64.6
July	782.3	886.2	86.7	972.9	8.9	75.0	373.3	657.1	66.3	723.4	9.2	54.8	1,155.6	1,543.3	153.0	1,696.3	9.0	64.8
August	777.6	875.1	99.8	974.8	10.2	75.0	383.8	661.6	66.8	728.4	9.2	55.0	1,161.4	1,536.7	166.5	1,703.2	9.8	64.9
SOUTH AUSTRALIA																		
1995 —																		
June	315.3	366.2	48.3	414.5	11.7	72.1	150.6	287.6	26.7	314.3	8.5	52.8	465.9	653.8	75.0	728.9	10.3	62.3
July	323.1	369.3	42.8	412.1	10.4	71.7	150.7	287.9	27.0	314.9	8.6	52.8	473.9	657.2	69.8	727.0	9.6	62.1
August	326.0	372.0	43.9	415.9	10.6	72.3	151.0	288.3	25.9	314.2	8.2	52.7	477.0	660.3	69.8	730.1	9.6	62.3
September	327.0	372.9	44.9	417.8	10.7	72.6	148.1	282.6	26.2	308.8	8.5	51.8	475.1	655.4	71.1	726.5	9.8	62.0
October	322.6	369.0	43.9	412.9	10.6	71.8	149.3	283.5	25.4	308.8	8.2	51.8	471.9	652.4	69.3	721.7	9.6	61.6
November	329.1	372.1	42.2	414.3	10.2	72.0	149.8	284.8	24.6	309.3	7.9	51.8	478.8	656.9	66.8	723.7	9.2	61.7
December	329.0	373.1	40.4	413.5	9.8	71.8	152.0	284.6	25.1	309.7	8.1	51.9	481.0	657.7	65.5	723.2	9.1	61.7
1996 —																		
January	326.6	372.1	40.7	412.8	9.9	71.7	149.3	283.2	26.8	310.1	8.7	51.9	475.9	655.4	67.6	722.9	9.3	61.6
February	326.3	370.7	44.2	414.9	10.6	72.0	147.5	282.9	26.8	309.7	8.6	51.8	473.8	653.6	70.9	724.6	9.8	61.7
March	325.5	368.6	42.6	411.2	10.4	71.3	149.1	287.8	25.6	313.4	8.2	52.4	474.6	656.4	68.2	724.6	9.4	61.7
April	322.3	370.5	43.4	413.9	10.5	71.7	148.8	291.6	26.1	317.7	8.2	53.1	471.0	662.1	69.4	731.5	9.5	62.3
May	323.3	365.9	42.5	408.5	10.4	70.8	154.9	291.8	27.4	319.1	8.6	53.3	478.2	657.7	69.9	727.6	9.6	61.9
June	321.9	371.9	39.1	411.0	9.5	71.2	149.4	291.9	25.3	317.1	8.0	53.0	471.3	663.8	64.3	728.1	8.8	61.9
July	323.8	371.2	39.5	410.7	9.6	71.1	151.3	292.1	28.0	320.1	8.7	53.4	475.1	663.4	67.5	730.8	9.2	62.1
August	318.5	368.7	41.8	410.5	10.2	71.0	150.1	290.1	28.8	318.8	9.0	53.2	468.6	658.8	70.6	729.3	9.7	61.9

TABLE 8. CIVILIAN LABOUR FORCE, STATES: SEASONALLY ADJUSTED SERIES—continued

Month	Males					Females					Persons							
	Employed		Unemp- loyed - '000 -	Labour force	Unemp- ment rate - per cent -	Employed		Unemp- loyed - '000 -	Labour force	Unemp- ment rate - per cent -	Employed		Unemp- loyed - '000 -	Labour force	Unemp- ment rate - per cent -			
	Full-time workers	Total				Full-time workers	Total				Full-time workers	Total						
WESTERN AUSTRALIA																		
1995 —																		
June	428.8	477.3	36.4	513.8	7.1	77.0	187.2	351.7	28.8	380.4	7.6	56.5	616.0	829.0	65.2	894.2	7.3	66.7
July	430.5	478.7	34.7	513.3	6.8	76.8	186.0	352.4	32.5	384.9	8.4	57.1	616.5	831.1	67.2	898.2	7.5	66.9
August	427.0	475.7	34.8	510.6	6.8	76.2	192.7	355.4	27.7	383.1	7.2	56.7	619.7	831.2	62.6	893.7	7.0	66.4
September	430.8	478.0	37.1	515.1	7.2	76.8	191.0	350.7	30.2	380.9	7.9	56.3	621.8	828.6	67.3	895.9	7.5	66.5
October	429.5	478.5	36.8	515.3	7.1	76.7	187.8	351.5	29.1	380.6	7.6	56.1	617.4	830.0	65.9	895.9	7.4	66.3
November	429.6	479.6	37.4	516.9	7.2	76.8	189.4	352.7	31.3	384.0	8.1	56.5	618.9	832.3	68.6	900.9	7.6	66.6
December	425.2	477.2	38.2	515.4	7.4	76.4	185.2	349.9	29.6	379.6	7.8	55.8	610.5	827.1	67.8	894.9	7.6	66.0
1996 —																		
January	424.9	476.0	40.9	516.9	7.9	76.5	185.2	346.2	29.7	375.9	7.9	55.1	610.1	822.2	70.6	892.8	7.9	65.7
February	428.5	475.8	42.4	518.1	8.2	76.5	194.3	359.1	29.6	388.6	7.6	56.9	622.8	834.9	71.9	906.8	7.9	66.7
March	426.9	477.9	42.6	520.6	8.2	76.7	194.9	355.1	27.1	382.2	7.1	55.8	621.8	833.1	69.7	902.8	7.7	66.2
April	424.9	477.1	39.3	516.4	7.6	76.0	197.0	346.2	24.2	370.4	6.5	54.0	621.9	823.3	63.4	886.7	7.2	64.9
May	426.4	478.8	40.9	519.6	7.9	76.3	192.2	356.7	27.8	384.5	7.2	56.0	618.5	835.4	68.7	904.1	7.6	66.1
June	425.4	476.2	43.7	519.9	8.4	76.2	194.6	354.4	30.4	384.8	7.9	55.9	620.0	830.6	74.2	904.8	8.2	66.0
July	432.9	482.5	39.9	522.4	7.6	76.4	196.3	361.9	29.5	391.4	7.5	56.7	629.3	844.4	69.5	913.9	7.6	66.5
August	425.5	481.2	43.1	524.4	8.2	76.6	203.3	369.8	28.3	398.1	7.1	57.6	628.8	851.1	71.4	922.5	7.7	67.0
TASMANIA																		
1995 —																		
June	99.9	113.5	14.4	127.9	11.3	70.9	45.7	85.9	7.0	92.8	7.5	49.7	145.6	199.4	21.4	220.8	9.7	60.1
July	100.6	114.1	12.9	127.0	10.1	70.3	44.8	86.5	7.2	93.7	7.7	50.2	145.3	200.6	20.1	220.7	9.1	60.1
August	99.5	112.6	14.4	127.0	11.3	70.3	45.2	86.2	7.7	93.9	8.2	50.3	144.8	198.8	22.1	220.9	10.0	60.1
September	99.0	112.9	13.4	126.2	10.6	69.9	46.9	87.5	7.1	94.6	7.5	50.7	145.9	200.4	20.5	220.9	9.3	60.1
October	100.0	113.2	11.7	124.8	9.3	69.1	45.8	87.9	7.9	95.7	8.2	51.2	145.8	201.0	19.5	220.6	8.9	60.0
November	100.5	112.8	13.6	126.5	10.8	70.0	44.2	86.7	9.4	96.1	9.8	51.4	144.7	199.6	23.0	222.6	10.3	60.5
December	101.4	113.8	14.7	128.5	11.4	71.0	43.9	88.2	8.2	96.3	8.5	51.5	145.3	201.9	22.9	224.8	10.2	61.1
1996 —																		
January	102.4	114.7	14.0	128.7	10.9	71.1	43.0	86.5	7.8	94.3	8.2	50.4	145.5	201.2	21.8	222.9	9.8	60.6
February	103.6	117.0	14.0	131.0	10.7	72.4	43.3	86.9	8.4	95.3	8.9	50.9	146.9	203.9	22.5	226.4	9.9	61.5
March	100.4	115.5	15.0	130.5	11.5	72.1	42.9	85.3	9.1	94.5	9.7	50.4	143.3	200.8	24.2	225.0	10.7	61.1
April	101.6	116.3	15.3	131.5	11.6	72.6	45.1	87.0	7.6	94.6	8.0	50.5	146.7	203.2	22.9	226.1	10.1	61.4
May	100.6	114.5	15.0	129.5	11.6	71.5	42.7	84.6	8.7	93.3	9.3	49.8	143.2	199.2	23.7	222.9	10.6	60.5
June	101.3	116.2	15.2	131.4	11.6	72.5	42.9	86.0	8.9	94.9	9.3	50.6	144.2	202.2	24.1	226.2	10.6	61.4
July	100.4	114.9	15.5	130.3	11.9	71.9	40.4	85.0	9.7	94.7	10.3	50.5	140.8	199.8	25.2	225.0	11.2	61.1
August	102.6	117.5	13.7	131.2	10.5	72.4	42.2	85.5	9.0	94.5	9.5	50.4	144.8	203.0	22.7	225.7	10.0	61.2

TABLE 9. CIVILIAN LABOUR FORCE, STATES AND TERRITORIES: TREND SERIES

Month	Males					Females					Persons							
	Employed		Unemp-		Partic- ipation rate - per cent -	Employed		Unemp-		Partic- ipation rate - per cent -	Employed		Unemp-		Partic- ipation rate - per cent -			
	Full-time workers	Total	Unemp- loved - '000 -	Labour force		Unemp- loved - '000 -	Labour force	Unemp- loved - '000 -	Labour force		Unemp- loved - '000 -	Labour force	Unemp- loved - '000 -					
NEW SOUTH WALES																		
1995 -																		
June	1,413.1	1,574.8	138.7	1,713.4	8.1	72.7	707.8	1,177.6	91.3	1,268.9	7.2	52.0	2,120.9	2,752.4	229.9	2,982.3	7.7	62.2
July	1,414.3	1,577.4	138.9	1,716.3	8.1	72.7	715.9	1,186.4	89.9	1,276.2	7.0	52.3	2,130.3	2,763.8	228.8	2,992.5	7.6	62.3
August	1,415.0	1,580.5	139.4	1,719.9	8.1	72.8	723.5	1,194.8	89.7	1,284.5	7.0	52.5	2,138.5	2,775.4	229.1	3,004.4	7.6	62.5
September	1,416.2	1,583.9	139.5	1,723.5	8.1	72.9	729.0	1,201.7	90.2	1,292.0	7.0	52.8	2,145.2	2,785.7	229.8	3,015.4	7.6	62.7
October	1,417.7	1,587.4	139.3	1,726.7	8.1	73.0	732.2	1,207.1	90.7	1,297.8	7.0	53.0	2,150.0	2,794.5	230.0	3,024.4	7.6	62.8
November	1,419.4	1,590.1	139.2	1,729.3	8.1	73.0	733.6	1,210.5	91.2	1,301.7	7.0	53.1	2,153.0	2,800.5	230.4	3,030.9	7.6	62.9
December	1,420.5	1,591.1	139.8	1,730.9	8.1	73.0	732.9	1,210.8	92.2	1,302.9	7.1	53.1	2,153.4	2,801.9	232.0	3,033.9	7.6	62.9
1996 -																		
January	1,420.1	1,590.5	141.1	1,731.7	8.1	72.9	730.1	1,208.0	93.6	1,301.6	7.2	53.0	2,150.3	2,798.6	234.7	3,033.3	7.7	62.8
February	1,417.7	1,588.7	142.6	1,731.3	8.2	72.8	726.0	1,203.2	95.3	1,298.5	7.3	52.8	2,143.7	2,791.9	237.9	3,029.8	7.9	62.6
March	1,414.0	1,586.9	143.9	1,730.7	8.3	72.7	722.1	1,198.6	96.7	1,295.4	7.5	52.6	2,136.2	2,785.5	240.6	3,026.1	8.0	62.5
April	1,410.6	1,586.0	144.5	1,730.5	8.4	72.6	719.8	1,195.9	97.5	1,293.5	7.5	52.4	2,130.4	2,781.9	242.1	3,024.0	8.0	62.3
May	1,408.9	1,586.7	144.6	1,731.3	8.4	72.6	719.3	1,195.2	97.9	1,293.1	7.6	52.3	2,128.2	2,781.9	242.5	3,024.4	8.0	62.3
June	1,409.1	1,588.4	144.6	1,733.0	8.3	72.5	720.4	1,195.8	97.6	1,293.4	7.5	52.3	2,129.5	2,784.3	242.1	3,026.4	8.0	62.2
July	1,410.0	1,590.6	144.7	1,735.2	8.3	72.5	722.7	1,197.2	97.0	1,294.2	7.5	52.2	2,132.7	2,787.8	241.6	3,029.4	8.0	62.2
August	1,412.1	1,592.6	145.4	1,738.0	8.4	72.5	726.1	1,199.0	96.2	1,295.2	7.4	52.2	2,138.2	2,791.7	241.6	3,033.3	8.0	62.2
1995 -																		
June	1,039.7	1,166.3	116.9	1,283.3	9.1	73.8	508.2	893.1	80.3	973.3	8.2	53.7	1,547.9	2,059.4	197.2	2,256.6	8.7	63.5
July	1,039.5	1,164.6	118.0	1,282.7	9.2	73.7	509.1	892.7	81.5	974.2	8.4	53.7	1,548.6	2,057.3	199.5	2,256.8	8.8	63.5
August	1,040.4	1,164.2	118.5	1,282.7	9.2	73.7	508.4	890.4	83.2	973.6	8.5	53.6	1,548.7	2,054.6	201.7	2,256.3	8.9	63.4
September	1,042.4	1,165.7	118.1	1,283.8	9.2	73.7	506.9	888.8	84.7	973.4	8.7	53.5	1,549.3	2,054.5	202.7	2,257.2	9.0	63.4
October	1,045.0	1,168.7	116.9	1,285.6	9.1	73.7	505.0	889.0	85.2	974.2	8.7	53.6	1,550.1	2,057.7	202.1	2,259.7	8.9	63.4
November	1,047.0	1,171.9	115.8	1,287.7	9.0	73.8	503.4	890.9	84.8	975.8	8.7	53.6	1,550.4	2,062.9	200.6	2,263.5	8.9	63.5
December	1,047.9	1,174.7	115.3	1,290.0	8.9	73.9	502.8	894.0	84.1	978.1	8.6	53.7	1,550.7	2,068.7	199.4	2,268.1	8.8	63.6
1996 -																		
January	1,048.2	1,176.8	115.4	1,292.2	8.9	73.9	503.2	897.0	83.3	980.3	8.5	53.8	1,551.4	2,073.8	198.7	2,272.5	8.7	63.6
February	1,048.6	1,178.2	115.3	1,293.5	8.9	73.9	504.7	898.6	82.6	981.2	8.4	53.8	1,553.3	2,076.8	198.0	2,274.8	8.7	63.6
March	1,049.6	1,179.1	114.7	1,293.9	8.9	73.9	507.0	898.2	82.6	980.8	8.4	53.7	1,556.6	2,077.4	197.3	2,274.7	8.7	63.6
April	1,051.2	1,180.1	113.5	1,293.7	8.8	73.8	510.3	896.6	83.4	979.9	8.5	53.6	1,561.5	2,076.7	196.9	2,273.6	8.7	63.5
May	1,053.4	1,182.0	111.7	1,293.7	8.6	73.7	513.8	895.2	84.4	979.6	8.6	53.5	1,567.2	2,077.2	196.1	2,273.3	8.6	63.4
June	1,055.7	1,184.3	110.2	1,294.5	8.5	73.6	516.6	894.4	85.8	980.2	8.8	53.5	1,572.3	2,078.7	195.9	2,274.6	8.6	63.3
July	1,057.5	1,186.6	109.2	1,295.8	8.4	73.6	518.5	893.6	87.4	981.0	8.9	53.4	1,576.1	2,080.2	196.6	2,276.8	8.6	63.3
August	1,059.0	1,188.6	108.5	1,297.2	8.4	73.6	519.8	893.8	89.4	983.1	9.1	53.5	1,578.8	2,082.4	197.9	2,280.3	8.7	63.3

## VICTORIA

TABLE 9. CIVILIAN LABOUR FORCE, STATES AND TERRITORIES: TREND SERIES continued

Month	Males					Females					Persons							
	Employed		Unemp- loyed - '000 -	Labour force	Unemp- ment rate - per cent -	Employed		Unemp- loyed - '000 -	Labour force	Unemp- ment rate - per cent -	Employed		Unemp- loyed - '000 -	Labour force	Unemp- ment rate - per cent -			
	Full-time workers	Total				Full-time workers	Total				Full-time workers	Total						
QUEENSLAND																		
1995 -																		
June	764.3	859.1	87.5	946.5	9.2	75.1	378.3	653.3	60.0	713.3	8.4	55.6	1,142.6	1,512.3	147.5	1,659.8	8.9	65.3
July	762.8	858.8	90.1	948.9	9.5	75.2	379.8	652.5	59.8	712.2	8.4	55.4	1,142.7	1,511.3	149.9	1,661.2	9.0	65.2
August	761.4	858.3	93.3	951.6	9.8	75.2	379.6	651.4	60.0	711.4	8.4	55.2	1,141.1	1,509.7	153.3	1,662.9	9.2	65.1
September	760.9	858.2	96.3	954.5	10.1	75.2	379.0	651.2	60.7	711.8	8.5	55.1	1,139.9	1,509.4	157.0	1,666.3	9.4	65.1
October	762.0	859.0	98.2	957.2	10.3	75.3	378.1	651.8	61.4	713.2	8.6	55.1	1,140.1	1,510.8	159.6	1,670.4	9.6	65.1
November	764.9	860.8	98.6	959.4	10.3	75.3	377.0	652.6	61.9	714.5	8.7	55.1	1,141.9	1,513.4	160.5	1,673.9	9.6	65.1
December	769.4	863.8	97.2	961.0	10.1	75.3	375.5	652.3	62.3	714.6	8.7	55.0	1,144.8	1,516.1	159.5	1,675.6	9.5	65.0
1996 -																		
January	774.7	867.9	94.4	962.3	9.8	75.2	373.6	650.6	62.8	713.4	8.8	54.7	1,148.2	1,518.5	157.2	1,675.7	9.4	64.9
February	779.4	872.8	90.9	963.7	9.4	75.1	371.4	647.6	63.7	711.3	9.0	54.5	1,150.8	1,520.4	154.7	1,675.0	9.2	64.7
March	782.4	877.2	88.3	965.5	9.1	75.1	369.6	644.8	65.0	709.8	9.2	54.2	1,152.0	1,522.0	153.2	1,675.2	9.1	64.6
April	783.2	880.2	87.2	967.3	9.0	75.1	369.0	644.1	66.2	710.3	9.3	54.1	1,152.2	1,524.2	153.4	1,677.6	9.1	64.5
May	782.6	881.8	87.4	969.3	9.0	75.0	369.6	645.9	67.2	713.0	9.4	54.2	1,152.2	1,527.7	154.6	1,682.3	9.2	64.5
June	781.5	882.5	88.6	971.1	9.1	75.0	371.2	649.4	67.7	717.1	9.4	54.4	1,152.7	1,531.8	156.3	1,688.1	9.3	64.6
July	780.3	882.4	90.3	972.7	9.3	74.9	373.4	653.4	67.9	721.3	9.4	54.6	1,153.7	1,535.7	158.2	1,693.9	9.3	64.7
August	778.7	881.4	92.7	974.0	9.5	74.9	375.8	657.6	67.9	725.5	9.4	54.8	1,154.5	1,539.0	160.6	1,699.6	9.4	64.8
SOUTH AUSTRALIA																		
1995 -																		
June	321.0	368.3	45.0	413.3	10.9	71.9	152.4	287.1	27.1	314.2	8.6	52.7	473.4	655.4	72.0	727.4	9.9	62.1
July	322.0	369.2	45.0	414.1	10.9	72.0	151.4	287.1	26.6	313.7	8.5	52.6	473.4	656.3	71.5	727.8	9.8	62.2
August	323.6	370.2	44.6	414.8	10.7	72.1	150.5	286.5	26.0	312.5	8.3	52.4	474.1	656.7	70.6	727.3	9.7	62.1
September	325.3	371.3	43.8	415.1	10.6	72.2	149.9	285.4	25.7	311.1	8.3	52.2	475.2	656.7	69.5	726.2	9.6	62.0
October	326.6	371.8	43.0	414.8	10.4	72.1	149.6	284.3	25.5	309.8	8.2	51.9	476.3	656.1	68.5	724.6	9.5	61.8
November	327.4	372.1	42.4	414.5	10.2	72.0	149.5	283.5	25.5	309.0	8.2	51.8	476.9	655.6	67.8	723.4	9.4	61.7
December	327.5	371.9	42.1	414.0	10.2	71.9	149.5	283.5	25.6	309.1	8.3	51.8	477.0	655.4	67.7	723.1	9.4	61.7
1996 -																		
January	327.0	371.3	42.2	413.5	10.2	71.8	149.4	284.3	25.8	310.1	8.3	51.9	476.4	655.6	68.0	723.6	9.4	61.7
February	326.2	370.6	42.3	413.0	10.3	71.6	149.5	285.8	26.0	311.8	8.4	52.2	475.7	656.4	68.4	724.8	9.4	61.7
March	325.1	370.0	42.4	412.4	10.3	71.5	149.7	287.6	26.2	313.8	8.4	52.5	474.9	657.6	68.6	726.2	9.5	61.8
April	324.0	369.6	42.2	411.8	10.3	71.4	150.1	289.3	26.4	315.7	8.4	52.8	474.1	658.9	68.6	727.5	9.4	61.9
May	323.0	369.4	41.7	411.2	10.2	71.2	150.6	290.7	26.6	317.3	8.4	53.0	473.6	660.2	68.3	728.5	9.4	62.0
June	322.2	369.5	41.1	410.7	10.0	71.1	150.9	291.6	26.9	318.6	8.5	53.2	473.1	661.2	68.1	729.2	9.3	62.0
July	321.4	369.7	40.6	410.3	9.9	71.0	151.1	292.1	27.3	319.4	8.6	53.3	472.5	661.8	68.0	729.8	9.3	62.0
August	320.7	369.9	40.2	410.0	9.8	70.9	151.2	292.2	27.8	320.0	8.7	53.4	471.9	662.1	68.0	730.1	9.3	62.0

TABLE 9. CIVILIAN LABOUR FORCE, STATES AND TERRITORIES: TREND SERIES—continued

Month	Males						Females						Persons					
	Employed			Unemp-			Employed			Unemp-			Employed			Unemp-		
	Full-time workers	Total	Unemp- loyed '000	Labour force	Unemp- rate - per cent -	Partic- ipation rate	Full-time workers	Total	Unemp- loyed '000	Labour force	Unemp- rate - per cent -	Partic- ipation rate	Full-time workers	Total	Unemp- loyed '000	Labour force	Unemp- rate - per cent -	Partic- ipation rate
WESTERN AUSTRALIA																		
1995 —																		
June	428.0	477.4	36.7	514.1	7.1	77.0	190.8	354.4	28.6	383.0	7.5	56.9	618.8	831.8	65.4	897.2	7.3	66.9
July	429.2	477.8	35.8	513.6	7.0	76.8	190.2	354.0	29.3	383.3	7.7	56.8	619.4	831.7	65.2	896.9	7.3	66.8
August	429.6	477.9	35.6	513.5	6.9	76.7	189.5	353.0	29.8	382.8	7.8	56.6	619.1	831.0	65.4	896.3	7.3	66.6
September	429.5	478.0	35.9	513.8	7.0	76.6	188.8	352.0	30.1	382.0	7.9	56.4	618.3	829.9	66.0	895.9	7.4	66.5
October	428.9	478.0	36.7	514.7	7.1	76.6	188.2	351.4	30.2	381.6	7.9	56.3	617.1	829.4	66.9	896.3	7.5	66.4
November	428.2	477.8	38.0	515.7	7.4	76.6	188.0	351.2	30.1	381.4	7.9	56.1	616.2	829.0	68.1	897.1	7.6	66.3
December	427.4	477.5	39.2	516.6	7.6	76.6	188.4	351.3	29.8	381.1	7.8	56.0	615.8	828.8	68.9	897.7	7.7	66.2
1996 —																		
January	426.7	477.1	40.2	517.3	7.8	76.5	189.5	351.5	29.1	380.6	7.6	55.8	616.1	828.6	69.3	897.9	7.7	66.1
February r	426.2	476.8	41.0	517.7	7.9	76.5	191.0	351.7	28.3	380.0	7.5	55.6	617.2	828.5	69.3	897.7	7.7	66.0
March r	426.1	476.8	41.4	518.2	8.0	76.4	192.7	352.2	27.7	379.9	7.3	55.5	618.8	829.1	69.1	898.1	7.7	65.9
April r	426.5	477.4	41.5	518.9	8.0	76.3	194.2	353.4	27.5	381.0	7.2	55.5	620.6	830.8	69.0	899.8	7.7	65.9
May r	426.9	478.2	41.5	519.7	8.0	76.3	195.4	355.4	27.8	383.1	7.3	55.8	622.3	833.6	69.3	902.9	7.7	66.0
June r	427.3	479.1	41.6	520.7	8.0	76.3	196.5	357.9	28.2	386.1	7.3	56.1	623.8	837.0	69.8	906.8	7.7	66.2
July r	427.7	480.0	41.8	521.8	8.0	76.4	197.7	360.8	28.7	389.5	7.4	56.5	625.4	840.8	70.4	911.2	7.7	66.4
August	427.9	480.8	41.9	522.7	8.0	76.3	198.6	363.2	29.1	392.3	7.4	56.7	626.5	844.1	71.0	915.1	7.8	66.5
TASMANIA																		
1995 —																		
June	99.8	113.7	14.2	127.9	11.1	70.8	45.4	86.5	7.4	93.9	7.9	50.3	145.2	200.2	21.6	221.8	9.7	60.4
July	99.7	113.5	13.7	127.2	10.8	70.5	45.6	86.6	7.3	94.0	7.8	50.3	145.3	200.1	21.1	221.2	9.5	60.2
August	99.7	113.1	13.4	126.5	10.6	70.1	45.6	86.8	7.5	94.3	7.9	50.5	145.3	200.0	20.9	220.8	9.5	60.1
September	99.8	112.9	13.2	126.2	10.5	69.8	45.5	87.1	7.7	94.8	8.1	50.7	145.3	200.0	20.9	220.9	9.5	60.1
October	100.2	113.0	13.2	126.3	10.5	69.9	45.2	87.3	8.0	95.3	8.4	51.0	145.4	200.3	21.2	221.5	9.6	60.3
November	100.8	113.5	13.4	126.9	10.6	70.2	44.7	87.4	8.2	95.6	8.6	51.1	145.4	200.9	21.6	222.5	9.7	60.5
December	101.4	114.1	13.8	127.9	10.8	70.7	44.1	87.3	8.4	95.6	8.7	51.1	145.5	201.4	22.1	223.5	9.9	60.8
1996 —																		
January	101.8	114.9	14.1	129.0	11.0	71.3	43.7	87.0	8.4	95.3	8.8	51.0	145.5	201.8	22.5	224.4	10.0	61.0
February r	101.9	115.4	14.5	130.0	11.2	71.8	43.5	86.6	8.4	94.9	8.8	50.7	145.4	202.0	22.9	224.9	10.2	61.1
March r	101.7	115.7	14.9	130.5	11.4	72.1	43.4	86.2	8.4	94.6	8.9	50.5	145.1	201.9	23.3	225.1	10.3	61.1
April r	101.4	115.7	15.0	130.7	11.5	72.2	43.3	85.9	8.5	94.4	9.0	50.4	144.7	201.6	23.5	225.1	10.4	61.1
May r	101.2	115.7	15.1	130.8	11.5	72.2	43.0	85.6	8.7	94.3	9.2	50.4	144.1	201.4	23.8	225.1	10.6	61.1
June r	101.1	115.8	15.0	130.8	11.5	72.2	42.5	85.5	8.9	94.4	9.4	50.4	143.6	201.2	23.9	225.2	10.6	61.1
July r	101.2	115.9	14.9	130.8	11.4	72.2	42.1	85.4	9.1	94.4	9.6	50.4	143.3	201.3	24.0	225.3	10.7	61.1
August	101.3	116.0	14.8	130.8	11.3	72.1	41.7	85.2	9.2	94.4	9.7	50.4	143.0	201.3	24.0	225.2	10.6	61.1

TABLE 9. CIVILIAN LABOUR FORCE, STATES AND TERRITORIES: TREND SERIES—continued

Month	Males										Females										Persons									
	Employed					Unemp.					Employed					Unemp.					Employed					Unemp.				
	Full-time workers	Total	Unemp. '000	Labour force	Participation rate - per cent	Full-time workers	Total	Unemp. '000	Labour force	Participation rate - per cent	Full-time workers	Total	Unemp. '000	Labour force	Participation rate - per cent	Full-time workers	Total	Unemp. '000	Labour force	Participation rate - per cent	Full-time workers	Total	Unemp. '000	Labour force	Participation rate - per cent	Full-time workers	Total	Unemp. '000	Labour force	Participation rate - per cent
NORTHERN TERRITORY																														
1995—																														
June	39.9	44.7	4.0	48.7	8.2	77.6	24.2	35.6	2.6	38.2	6.9	63.3	64.1	80.3	6.6	86.9	7.6	70.6												
July	39.4	44.3	4.0	48.3	8.3	76.9	23.5	35.1	2.6	37.6	6.8	62.3	63.0	79.4	6.6	86.0	7.7	69.7												
August	39.0	44.1	4.0	48.1	8.3	76.4	22.9	34.7	2.5	37.2	6.7	61.5	62.0	78.8	6.5	85.3	7.6	69.1												
September	38.9	44.3	3.9	48.2	8.1	76.5	22.5	34.7	2.4	37.1	6.5	61.2	61.3	79.0	6.3	85.3	7.4	69.0												
October	39.1	44.8	3.8	48.6	7.8	77.2	22.3	35.0	2.3	37.3	6.0	61.3	61.4	79.8	6.1	85.9	7.0	69.4												
November	39.5	45.5	3.7	49.1	7.5	78.1	22.6	35.7	2.2	37.8	5.7	62.0	62.1	81.1	5.9	87.0	6.7	70.2												
December	39.8	46.0	3.6	49.6	7.2	78.8	23.3	36.4	2.3	38.6	5.9	63.2	63.1	82.4	5.8	88.2	6.6	71.1												
1996—																														
January	40.0	46.2	3.5	49.7	7.1	78.8	23.9	36.9	2.5	39.4	6.3	64.3	63.9	83.1	6.0	89.2	6.8	71.6												
February r	40.1	46.1	3.5	49.6	7.0	78.3	24.4	37.2	2.8	40.0	7.0	65.0	64.5	83.3	6.3	89.6	7.0	71.8												
March r	40.0	45.8	3.4	49.2	6.9	77.5	24.7	37.3	3.1	40.3	7.6	65.2	64.6	83.1	6.4	89.5	7.2	71.4												
April r	39.9	45.5	3.3	48.7	6.7	76.6	24.8	37.2	3.2	40.4	7.9	65.2	64.7	82.7	6.4	89.1	7.2	71.0												
May r	39.9	45.3	3.1	48.4	6.4	75.8	25.0	37.3	3.1	40.5	7.7	65.1	64.9	82.6	6.2	88.9	7.0	70.6												
June (a) r	40.0	45.3	2.9	48.2	6.1	75.3	25.2	37.5	3.0	40.4	7.3	65.0	65.2	82.7	5.9	88.6	6.7	70.2												
July (a) r	40.1	45.3	2.8	48.1	5.8	75.1	25.4	37.7	2.7	40.4	6.8	64.8	65.6	82.9	5.5	88.5	6.3	70.0												
August (a)	40.3	45.4	2.7	48.1	5.5	75.1	25.7	37.9	2.5	40.4	6.2	64.7	66.0	83.3	5.2	88.5	5.9	70.0												
AUSTRALIAN CAPITAL TERRITORY																														
1995—																														
June	72.8	83.9	7.3	91.2	8.0	80.8	44.2	72.8	4.8	77.6	6.2	66.1	116.9	156.7	12.1	168.8	7.2	73.3												
July	73.0	84.6	7.4	91.9	8.0	81.4	44.5	73.3	4.7	78.0	6.0	66.4	117.5	157.9	12.1	169.9	7.1	73.7												
August	73.3	85.2	7.3	92.4	7.9	81.7	44.7	73.7	4.7	78.4	6.0	66.7	118.0	158.9	12.0	170.9	7.0	74.1												
September	73.5	85.5	7.1	92.6	7.7	81.8	45.0	74.0	4.8	78.8	6.1	67.0	118.5	159.5	11.9	171.5	7.0	74.3												
October	73.7	85.5	7.0	92.5	7.5	81.7	45.1	74.1	5.0	79.1	6.3	67.2	118.8	159.7	12.0	171.6	7.0	74.3												
November	73.7	85.2	6.9	92.1	7.5	81.3	45.2	74.1	5.2	79.3	6.6	67.3	118.9	159.3	12.1	171.4	7.0	74.1												
December	73.5	84.7	6.9	91.6	7.6	80.8	45.2	73.9	5.4	79.3	6.8	67.2	118.7	158.6	12.4	170.9	7.2	73.9												
1996—																														
January	73.3	84.2	7.1	91.2	7.8	80.4	44.9	73.5	5.7	79.2	7.2	67.1	118.3	157.7	12.8	170.4	7.5	73.6												
February r	73.1	83.8	7.3	91.1	8.0	80.2	44.6	73.0	5.9	78.9	7.5	66.8	117.7	156.8	13.2	170.0	7.8	73.4												
March r	73.0	83.6	7.4	91.0	8.1	80.0	44.2	72.6	6.1	78.7	7.8	66.6	117.2	156.2	13.5	169.7	8.0	73.2												
April r	73.0	83.5	7.5	91.0	8.2	80.0	43.9	72.2	6.3	78.6	8.1	66.4	116.9	155.7	13.8	169.6	8.2	73.1												
May r	73.0	83.5	7.6	91.1	8.3	80.0	43.7	71.9	6.6	78.5	8.4	66.3	116.6	155.4	14.2	169.6	8.3	73.0												
June (a) r	73.0	83.4	7.7	91.1	8.5	80.0	43.6	71.7	6.8	78.5	8.6	66.2	116.6	155.1	14.5	169.6	8.5	73.0												
July (a) r	73.0	83.3	7.9	91.2	8.6	79.9	43.5	71.5	6.9	78.4	8.8	66.0	116.5	154.8	14.8	169.6	8.7	72.8												
August (a)	73.0	83.3	8.1	91.3	8.8	79.9	43.5	71.4	7.0	78.4	8.9	65.9	116.6	154.7	15.1	169.7	8.9	72.8												

(a) These estimates may be subject to significant revisions as data for later months become available.



TABLE 10. CIVILIAN LABOUR FORCE, BY AGE, AUGUST 1996

Age group	Number ('000)					Participation rate (per cent)				
	Females					Females				
	Males	Married	Not married	Total	Persons	Males	Married	Not married	Total	Persons
15-64	5,101.4	2,275.0	1,591.4	3,866.4	8,967.8	83.4	61.8	66.9	63.8	73.7
15-19	376.0	12.6	340.5	353.0	729.0	57.5	60.8	56.6	56.8	57.1
20-24	616.7	121.7	412.1	533.8	1,150.5	87.1	67.5	80.8	77.4	82.3
25-34	1,319.5	603.8	355.4	959.2	2,278.7	93.3	63.5	74.0	67.0	80.1
35-44	1,277.6	774.1	233.7	1,007.8	2,285.5	92.2	71.4	73.5	71.8	82.0
45-54	1,042.9	589.3	183.9	773.2	1,816.1	88.4	66.5	70.1	67.4	78.0
55-59	310.5	128.4	45.9	174.3	484.8	72.9	41.8	44.3	42.4	57.9
60-64	158.2	45.2	19.9	65.0	223.2	45.0	18.2	19.1	18.4	31.7
65 and over	89.1	19.6	14.3	33.9	123.0	9.3	3.7	2.0	2.7	5.6
<b>Total</b>	<b>5,190.5</b>	<b>2,294.6</b>	<b>1,605.7</b>	<b>3,900.3</b>	<b>9,090.8</b>	<b>73.3</b>	<b>54.6</b>	<b>51.8</b>	<b>53.4</b>	<b>63.2</b>

TABLE 11. LABOUR FORCE STATUS OF THE CIVILIAN POPULATION AGED 15 TO 19: FULL-TIME ATTENDANCE AT SCHOOL OR A TERTIARY EDUCATIONAL INSTITUTION, AUGUST 1996

AT SCHOOL OR A TERTIARY EDUCATIONAL INSTITUTION, AUGUST 1996										
	Employed		Unemployed		Total	Labour force	Not in labour force	Civilian population aged 15-19	Unemployment rate - per cent -	Participation rate
	Full-time workers	Total	Looking for full-time work	Looking for part-time work - '000 -						
ATTENDING NEITHER SCHOOL NOR A TERTIARY EDUCATIONAL INSTITUTION FULL TIME (a)										
Males	139.9	171.0	45.3	* 2.2	47.5	218.5	18.4	236.9	21.7	92.2
Females	74.0	117.1	28.2	* 2.9	31.0	148.2	26.5	174.7	20.9	84.8
Persons	213.9	288.1	73.5	5.1	78.5	366.6	44.9	411.6	21.4	89.1
Left school —										
Before 1994	48.9	61.3	17.2	* 1.3	18.5	79.8	12.2	92.0	23.2	86.7
1994	85.2	109.5	22.7	* 1.6	24.4	133.9	14.2	148.1	18.2	90.4
1995 to survey date	79.8	117.3	33.5	* 2.2	35.7	153.0	17.8	170.8	23.3	89.6
Age —										
15	* 3.2	5.5	* 3.4	* 0.5	4.0	9.5	* 3.3	12.8	41.8	73.9
16	16.5	24.6	10.7	* 0.4	11.1	35.6	4.4	40.1	31.1	88.9
17	33.0	41.7	13.1	* 1.0	14.1	55.8	8.3	64.1	25.2	87.0
18	70.5	97.5	21.0	* 1.1	22.1	119.5	12.3	131.8	18.5	90.7
19	90.7	118.8	25.3	* 2.1	27.4	146.2	16.5	162.7	18.7	89.8
ATTENDING A TERTIARY EDUCATIONAL INSTITUTION FULL TIME										
Males	4.5	38.5	* 1.3	5.1	6.3	44.8	39.4	84.2	14.1	53.2
Females	* 1.7	50.8	* 2.6	7.7	10.3	61.2	43.5	104.7	16.9	58.4
Persons	6.2	89.3	* 3.9	12.8	16.7	105.9	82.9	188.8	15.7	56.1
Left school —										
Before 1994	* 1.1	6.0	* 1.2	* 0.7	* 1.8	7.8	6.1	13.9	* 23.2	56.0
1994	* 3.0	34.7	* 0.8	5.5	6.3	41.1	27.5	68.6	15.4	59.9
1995 to survey date	* 2.1	48.6	* 1.9	6.6	8.5	57.1	49.2	106.3	14.9	53.7
Age —										
15 and 16	* 0.6	* 1.8	* 0.3	* 0.0	* 0.3	* 2.1	5.4	7.4	* 14.7	* 27.7
17	* 0.8	6.0	* 1.3	* 0.6	* 1.9	8.0	8.1	16.1	* 24.2	49.5
18	* 2.2	39.2	* 1.7	5.9	7.6	46.8	31.2	78.0	16.2	60.0
19	* 2.6	42.3	* 0.6	6.2	6.8	49.2	38.1	87.3	13.9	56.3
ATTENDING SCHOOL										
Males	* 0.5	90.2	* 2.7	19.9	22.5	112.7	220.6	333.4	20.0	33.8
Females	* 0.4	119.5	* 2.4	21.8	24.1	143.7	198.8	342.5	16.8	42.0
Persons	* 0.9	209.7	5.1	41.6	46.7	256.4	419.4	675.8	18.2	37.9
Age —										
15	* 0.0	60.1	* 1.7	20.2	21.9	82.0	162.9	244.9	26.7	33.5
16	* 0.0	70.0	* 1.8	12.2	14.0	83.9	122.0	206.0	16.6	40.7
17	* 0.0	63.4	* 0.7	8.1	8.9	72.2	100.9	173.1	12.3	41.7
18 and 19	* 0.9	16.3	* 0.9	* 1.1	* 2.0	18.3	33.6	51.9	* 10.9	35.3
TOTAL										
Males	144.9	299.6	49.3	27.1	76.4	376.0	278.4	654.4	20.3	57.5
Females	76.1	287.5	33.2	32.3	65.5	353.0	268.8	621.8	18.6	56.8
Persons	221.0	587.1	82.5	59.4	141.9	729.0	547.3	1,276.3	19.5	57.1
Age —										
15	* 3.2	65.9	5.3	20.7	26.0	91.9	166.7	258.6	28.3	35.5
16	17.1	96.0	12.7	12.5	25.2	121.2	131.4	252.6	20.8	48.0
17	33.8	111.1	15.1	9.8	24.8	135.9	117.4	253.3	18.3	53.7
18	73.6	151.8	23.5	8.1	31.5	183.4	70.9	254.3	17.2	72.1
19	93.3	162.3	26.0	8.3	34.4	196.6	60.8	257.5	17.5	76.4

(a) The components of the 'Left school' category in the 'Not in labour force' column do not add to the total because institutionalised persons are not asked the 'school attendance' question.

**TABLE 12. LABOUR FORCE STATUS OF THE CIVILIAN POPULATION AGED 20-24: FULL-TIME ATTENDANCE AT A TERTIARY EDUCATIONAL INSTITUTION, AUGUST 1996**

A TERTIARY EDUCATIONAL INSTITUTION, AUGUST 1990										
	<u>Employed</u>		<u>Unemployed</u>			Labour force	Not in labour force	Civilian population aged 20-24	Unemployment rate - per cent -	Participation rate
	Full-time workers	Total	Looking for full-time work	Looking for part-time work - '000 -	Total					
NOT ATTENDING A TERTIARY EDUCATIONAL INSTITUTION FULL TIME										
Males	436.0	495.6	67.4	* 1.2	68.6	564.3	33.6	597.9	12.2	94.4
Females	325.7	416.3	43.7	6.4	50.1	466.4	100.5	566.9	10.7	82.3
Persons	761.7	911.9	111.1	7.6	118.7	1,030.7	134.1	1,164.8	11.5	88.5
Age ---										
20	113.7	139.5	22.8	* 2.0	24.8	164.3	22.4	186.7	15.1	88.0
21	124.9	155.8	24.4	* 1.7	26.1	181.9	26.1	208.0	14.4	87.4
22	162.3	192.3	20.4	* 1.8	22.3	214.5	21.3	235.9	10.4	91.0
23	167.3	202.3	23.4	* 1.3	24.7	227.0	29.4	256.4	10.9	88.5
24	193.4	222.1	20.2	* 0.8	20.9	243.0	34.9	277.9	8.6	87.4
ATTENDING A TERTIARY EDUCATIONAL INSTITUTION FULL TIME										
Males	* 1.9	44.4	* 1.9	6.2	8.1	52.4	57.5	109.9	15.4	47.7
Females	* 2.1	57.6	* 2.2	7.6	9.8	67.4	55.6	123.0	14.6	54.8
Persons	* 3.9	101.9	4.1	13.8	17.9	119.8	113.0	232.9	14.9	51.5
Age ---										
20	* 1.6	38.5	* 0.6	* 3.9	4.6	43.1	33.0	76.1	10.6	56.6
21	* 0.3	25.9	* 0.2	5.1	5.3	31.2	31.4	62.7	17.0	49.8
22	* 0.3	16.5	* 2.4	* 2.2	4.6	21.1	21.4	42.4	21.9	49.7
23	* 0.4	13.4	* 0.3	* 1.5	* 1.9	15.3	14.7	30.0	* 12.3	51.1
24	* 1.2	7.6	* 0.5	* 1.0	* 1.5	9.1	12.6	21.7	* 16.8	42.0
TOTAL										
Males	437.8	540.0	69.3	7.5	76.7	616.7	91.0	707.8	12.4	87.1
Females	327.7	473.9	46.0	13.9	59.9	533.8	156.1	689.9	11.2	77.4
Persons	765.6	1,013.9	115.2	21.4	136.6	1,150.5	247.1	1,397.7	11.9	82.3
Age ---										
20	115.3	178.0	23.4	5.9	29.3	207.4	55.4	262.7	14.1	78.9
21	125.2	181.7	24.6	6.8	31.4	213.1	57.6	270.7	14.7	78.7
22	162.7	208.8	22.9	4.0	26.9	235.6	42.7	278.3	11.4	84.7
23	167.8	215.7	23.7	* 2.8	26.6	242.3	44.1	286.3	11.0	84.6
24	194.6	229.7	20.7	* 1.8	22.5	252.2	47.5	299.6	8.9	84.2

**TABLE 13. LABOUR FORCE PARTICIPATION RATES(a), BY AGE AND BIRTHPLACE, AUGUST 1996 (per cent)**

Age group	<u>Born in Australia</u>			<u>Born outside Australia</u>		
	<u>Males</u>	<u>Females</u>	<u>Persons</u>	<u>Males</u>	<u>Females</u>	<u>Persons</u>
15-64	84.9	66.7	75.8	80.9	56.5	68.9
15-19	61.5	59.8	60.7	36.4	42.5	39.5
20-24	90.2	80.5	85.4	73.6	61.9	67.9
25-34	94.4	69.0	81.6	91.4	61.1	76.2
35-44	92.7	74.0	83.3	92.5	67.0	79.6
45-54	89.2	69.9	79.6	87.7	62.9	75.7
55-59	74.3	45.8	60.1	71.2	36.0	54.3
60-64	47.0	21.2	33.5	42.3	12.9	28.8
65 and over	11.4	3.5	7.0	6.5	1.9	4.2
<b>Total</b>	<b>76.0</b>	<b>57.1</b>	<b>66.4</b>	<b>69.6</b>	<b>47.8</b>	<b>58.8</b>

(a) Calculated using population estimates which exclude those in institutions.

TABLE 14. CIVILIAN LABOUR FORCE BY BIRTHPLACE(a), AUGUST 1996

TABLE 14. CIVILIAN LABOUR FORCE BY BIRTHPLACE(a), AUGUST 1990							
	Employed		Unemployed		Labour force	Unemployment rate - per cent -	Participation rate(b)
	Full-time workers	Total	Looking for full-time work - '000 -	Total			
MALES							
Born in Australia	3,094.9	3,525.4	284.4	326.2	3,851.7	8.5	76.0
Born outside Australia	1,081.5	1,204.8	121.7	134.0	1,338.8	10.0	69.6
Main English Speaking Countries	470.2	520.3	39.3	44.9	565.2	7.9	73.4
Other Countries	611.3	684.5	82.4	89.0	773.6	11.5	67.0
Oceania	121.2	134.6	14.1	16.2	150.7	10.7	83.2
New Zealand	99.6	109.8	10.1	12.1	122.0	9.9	84.4
Europe and the Former USSR	623.6	685.0	58.0	62.4	747.4	8.3	65.4
Germany	31.6	32.9	* 2.7	* 2.8	35.6	* 7.7	69.2
Greece	31.4	35.3	* 2.8	* 2.8	38.1	* 7.3	56.0
Italy	54.8	59.3	5.3	5.3	64.6	8.3	54.2
Netherlands	22.9	25.3	* 2.6	* 2.6	27.9	* 9.4	65.4
UK and Ireland	331.4	363.8	26.1	29.5	393.3	7.5	69.7
Former Yugoslav Republics	59.2	63.8	7.4	7.8	71.6	10.9	67.1
The Middle East and North Africa	48.7	57.5	12.5	14.4	72.0	20.0	71.6
Lebanon	17.0	19.8	6.5	7.1	26.9	26.2	71.8
Southeast Asia	108.0	120.2	19.4	21.1	141.3	15.0	73.7
Malaysia	23.3	24.9	* 1.4	* 1.4	26.2	* 5.2	75.8
Philippines	19.6	21.5	* 0.8	* 0.8	22.3	* 3.7	82.0
Viet Nam	35.9	40.5	11.9	12.9	53.4	24.1	75.0
Northeast Asia	56.7	66.4	4.5	4.8	71.1	6.7	63.5
China	27.7	30.2	* 2.9	* 3.2	33.4	* 9.7	68.4
The Americas	39.3	49.3	* 3.9	4.9	54.2	9.0	78.3
Other	84.0	91.9	9.4	10.3	102.1	10.0	80.2
India	24.8	26.6	* 1.2	* 1.5	28.1	* 5.3	78.0
FEMALES							
Born in Australia	1,562.6	2,774.5	148.6	225.8	3,000.4	7.5	57.1
Born outside Australia	497.2	814.9	61.5	85.1	900.0	9.5	47.8
Main English Speaking Countries	213.3	370.2	18.2	26.2	396.4	6.6	53.5
Other Countries	283.9	444.6	43.3	58.9	503.6	11.7	44.1
Oceania	64.8	102.5	9.3	13.7	116.2	11.8	61.3
New Zealand	47.8	78.2	5.4	8.4	86.7	9.7	63.0
Europe and the Former USSR	249.3	439.4	24.9	34.0	473.4	7.2	44.3
Germany	13.1	22.2	* 1.7	* 1.9	24.2	* 8.1	42.1
Greece	10.5	20.2	* 0.8	* 1.4	21.6	* 6.4	35.0
Italy	14.7	28.4	* 1.8	* 2.4	30.8	* 7.8	28.5
Netherlands	9.7	16.1	* 0.6	* 1.1	17.2	* 6.4	40.8
UK and Ireland	139.5	250.2	11.9	16.6	266.8	6.2	49.7
Former Yugoslav Republics	21.0	34.6	* 3.0	4.0	38.5	10.3	44.4
The Middle East and North Africa	14.8	25.9	5.1	5.9	31.8	18.4	36.4
Lebanon	* 3.3	6.3	* 1.9	* 2.2	8.5	* 25.9	25.3
Southeast Asia	76.8	106.1	10.6	14.0	120.1	11.7	52.5
Malaysia	16.2	22.3	* 1.4	* 2.3	24.6	* 9.3	57.4
Philippines	22.4	31.0	* 2.0	* 2.5	33.5	* 7.4	63.2
Viet Nam	19.3	25.0	4.1	4.5	29.5	15.3	43.7
Northeast Asia	28.3	40.7	4.6	6.2	46.9	13.2	41.3
China	15.0	18.7	* 2.7	* 3.4	22.1	* 15.3	44.8
The Americas	23.9	38.5	* 1.7	4.1	42.5	9.5	57.4
Other	39.3	61.8	5.2	7.3	69.1	10.6	57.3
India	12.7	18.1	* 2.2	* 2.6	20.7	* 12.7	56.3
PERSONS							
Born in Australia	4,657.5	6,300.0	433.0	552.1	6,852.0	8.1	66.4
Born outside Australia	1,578.7	2,019.7	183.2	219.1	2,238.8	9.8	58.8
Main English Speaking Countries	683.5	890.5	57.5	71.1	961.6	7.4	63.6
Other Countries	895.2	1,129.2	125.7	148.0	1,277.1	11.6	55.6
Oceania	186.0	237.1	23.4	29.9	266.9	11.2	72.0
New Zealand	147.4	188.1	15.5	20.6	208.6	9.9	73.9
Europe and the Former USSR	872.9	1,124.4	82.8	96.3	1,220.8	7.9	55.2
Germany	44.7	55.1	4.4	4.7	59.8	7.9	54.9
Greece	41.9	55.6	* 3.6	4.2	59.7	7.0	46.0
Italy	69.5	87.7	7.2	7.8	95.5	8.1	42.0
Netherlands	32.6	41.3	* 3.2	* 3.7	45.0	* 8.3	53.2
UK and Ireland	470.9	613.9	38.0	46.1	660.1	7.0	60.0
Former Yugoslav Republics	80.2	98.4	10.5	11.8	110.2	10.7	56.9
The Middle East and North Africa	63.5	83.4	17.5	20.3	103.7	19.6	55.3
Lebanon	20.2	26.1	8.4	9.2	35.3	26.2	49.9
Southeast Asia	184.7	226.3	30.0	35.1	261.4	13.4	62.2
Malaysia	39.6	47.2	* 2.8	* 3.6	50.8	* 7.2	65.6
Philippines	42.0	52.6	* 2.8	* 3.3	55.9	* 5.9	69.6
Viet Nam	55.2	65.5	16.0	17.4	82.9	21.0	59.7
Northeast Asia	85.0	107.1	9.1	11.0	118.0	9.3	52.3
China	42.6	48.9	5.6	6.6	55.5	11.9	56.5
The Americas	63.2	87.8	5.6	8.9	96.7	9.2	67.5
Other	123.3	153.6	14.6	17.6	171.2	10.3	69.1
India	37.4	44.7	* 3.4	4.1	48.8	8.4	67.0

(a) See paragraph 49 of the Explanatory Notes. (b) Calculated using population estimates which exclude those in institutions.

TABLE 15. CIVILIAN LABOUR FORCE BORN OUTSIDE AUSTRALIA: BIRTHPLACE AND PERIOD OF ARRIVAL IN AUSTRALIA, AUGUST 1996

Period of arrival	Born outside Australia										Total		
	Oceania		Europe & the Former USSR		The Middle East and North Africa		South-east Asia	North-east Asia	The Americas	Other			
	New Zealand	Other countries	U.K. and Ireland	Other countries	East and North Africa	South-east Asia	North-east Asia	The Americas	Other		Males	Married	Total Persons
	EMPLOYED ('000)												
Before 1971	26.2	8.6	300.4	315.1	26.8	13.3	8.5	9.9	21.9	453.5	213.3	277.3	730.8
1971 — 1975	15.5	5.6	89.2	60.9	10.2	15.3	*1.6	16.1	20.0	136.4	73.0	98.0	234.4
1976 — 1980	33.7	6.9	53.5	29.4	10.6	48.6	7.8	13.9	20.3	123.0	63.3	101.6	224.6
1981 — 1985	28.8	4.5	69.2	42.2	10.7	54.2	15.9	13.7	21.8	151.0	71.3	110.0	261.0
1986 — 1990	47.9	14.0	61.8	34.9	14.3	67.1	42.8	16.8	41.2	199.6	95.7	141.1	340.7
1991 to survey date	36.0	9.4	39.9	28.0	10.9	27.8	30.4	17.4	28.5	141.3	60.5	86.9	228.2
UNEMPLOYED ('000)													
Before 1971	*1.8	*0.3	25.4	27.6	*3.4	*1.0	*0.5	*0.8	*2.8	42.7	12.1	21.0	63.7
1971 — 1975	*1.1	*0.6	5.8	5.4	*1.5	*0.3	*0.3	*1.7	*1.0	12.2	*3.4	5.5	17.7
1976 — 1980	5.0	*1.8	*3.6	*2.5	*2.8	6.1	*0.6	*2.2	*1.0	13.5	4.4	12.0	25.5
1981 — 1985	*3.0	*1.6	*3.8	4.8	*1.6	9.8	*0.8	*1.5	*2.4	17.3	7.3	11.8	29.2
1986 — 1990	5.4	*1.5	4.0	*2.6	*3.8	8.9	4.4	*2.2	*1.3	20.8	6.6	13.3	34.1
1991 to survey date	4.2	*3.5	*3.6	7.4	7.1	9.1	4.4	*0.5	9.1	27.5	14.7	21.4	48.9
LABOUR FORCE ('000)													
Before 1971	28.1	8.9	325.9	342.7	30.2	14.3	9.0	10.7	24.7	496.2	225.5	298.3	794.5
1971 — 1975	16.6	6.2	95.0	66.3	11.8	15.6	*1.9	17.8	21.0	148.6	76.3	103.5	252.1
1976 — 1980	38.7	8.7	57.0	31.9	13.4	54.7	8.3	16.1	21.3	136.5	67.8	113.6	250.0
1981 — 1985	31.8	6.1	73.0	47.0	12.3	63.9	16.7	15.3	24.1	168.4	78.5	121.8	290.2
1986 — 1990	53.2	15.6	65.8	37.5	18.0	75.9	47.2	19.0	42.5	220.4	102.2	154.4	374.8
1991 to survey date	40.2	12.9	43.4	35.4	18.0	36.9	34.8	17.9	37.6	168.8	75.2	108.3	277.1
UNEMPLOYMENT RATE (per cent)													
Before 1971	*6.5	*3.4	7.8	8.0	*11.2	*6.9	*5.7	*7.9	*11.5	8.6	5.4	7.0	8.0
1971 — 1975	*6.7	*9.9	6.1	8.1	*13.1	*2.0	*15.5	*9.5	*4.6	8.2	*4.4	5.3	7.0
1976 — 1980	12.9	*20.8	*6.2	*7.8	*21.1	11.1	*6.7	*13.6	*4.6	9.9	6.6	10.6	10.2
1981 — 1985	*9.5	*25.7	*5.2	10.1	*13.2	15.3	*4.6	*10.0	*9.7	10.3	9.2	9.7	10.1
1986 — 1990	10.1	*9.9	6.1	*7.0	*21.0	11.7	9.3	*11.4	*3.0	9.4	6.4	8.6	9.1
1991 to survey date	10.5	*27.1	*8.2	20.9	39.6	24.6	12.6	*2.8	24.3	16.3	19.6	19.8	17.6
PARTICIPATION RATE(a) (per cent)													
Before 1971	56.9	62.2	50.9	43.4	51.4	68.4	51.4	52.7	53.3	58.1	40.9	37.1	47.9
1971 — 1975	76.1	66.1	66.3	71.4	48.0	84.7	*39.9	72.7	71.8	79.8	57.8	56.7	68.4
1976 — 1980	79.1	65.4	75.6	72.6	53.6	74.6	54.5	83.7	77.3	81.9	63.4	64.8	73.1
1981 — 1985	74.8	76.2	77.7	69.9	61.3	69.0	64.9	66.3	71.1	83.0	63.4	59.7	71.3
1986 — 1990	77.7	67.8	75.2	67.9	59.3	63.1	62.3	68.6	81.1	80.6	59.0	57.7	69.3
1991 to survey date	78.8	62.3	72.5	57.7	62.2	39.0	40.3	62.6	64.4	69.9	47.6	43.6	56.6

(a) Calculated using population estimates which exclude those in institutions.

TABLE 16. EMPLOYED PERSONS: FULL-TIME AND PART-TIME WORKERS, BY AGE, AUGUST 1996 ('000)

	Age group							65 and over	Total
	15-19	20-24	25-34	35-44	45-54	55-59	60-64		
MALES									
Full-time workers	144.9	437.8	1,136.3	1,129.0	911.2	248.3	119.8	48.9	4,176.4
Part-time workers	154.7	102.1	71.6	66.7	63.9	30.1	25.9	38.9	553.9
Total	299.6	540.0	1,207.9	1,195.7	975.1	278.4	145.8	87.8	4,730.3
MARRIED FEMALES									
Full-time workers	6.2	76.3	327.6	373.2	313.0	55.6	18.4	5.6	1,175.8
Part-time workers	* 2.9	34.5	238.2	363.9	253.1	66.8	26.0	13.8	999.2
Total	9.1	110.8	565.8	737.1	566.1	122.4	44.4	19.3	2,175.0
ALL FEMALES									
Full-time workers	76.1	327.7	582.5	520.3	429.3	85.1	29.0	9.8	2,059.8
Part-time workers	211.4	146.2	306.8	427.2	299.2	80.6	34.5	23.6	1,529.6
Total	287.5	473.9	889.3	947.6	728.5	165.7	63.5	33.4	3,589.4
PERSONS									
Full-time workers	221.0	765.6	1,718.8	1,649.4	1,340.5	333.4	148.8	58.7	6,236.2
Part-time workers	366.1	248.3	378.3	493.9	363.1	110.8	60.5	62.5	2,083.5
Total	587.1	1,013.9	2,097.2	2,143.3	1,703.6	444.1	209.2	121.2	8,319.7

TABLE 17. EMPLOYED PERSONS: HOURS WORKED, AUGUST 1996

	Females			Total	Persons
	Males	Married	Not married		
	NUMBER EMPLOYED ('000)				
Weekly Hours worked —					
0	215.1	101.5	65.9	167.4	382.5
1-15	310.4	394.0	290.8	684.8	995.2
16-29	320.3	477.6	206.6	684.3	1,004.6
30-34	290.5	219.4	109.8	329.1	619.7
35-39	702.6	342.9	255.6	598.5	1,301.1
40	871.2	259.9	222.6	482.5	1,353.7
41-44	248.1	72.7	64.7	137.3	385.4
45-48	474.5	107.2	85.0	192.2	666.6
49 and over	1,297.7	199.8	113.3	313.2	1,610.8
<b>Total</b>	<b>4,730.3</b>	<b>2,175.0</b>	<b>1,414.4</b>	<b>3,589.4</b>	<b>8,319.7</b>
	WEEKLY HOURS WORKED				
Aggregate weekly hours worked (million)	190.4	64.0	41.9	105.9	296.3
By full-time workers	181.9	47.0	34.2	81.2	263.1
By part-time workers	8.5	17.0	7.7	24.7	33.2
Average weekly hours worked	40.3	29.4	29.7	29.5	35.6
By full-time workers	43.6	40.0	38.7	39.4	42.2
By part-time workers	15.3	17.0	14.6	16.2	15.9
By employees	39.5	29.4	29.6	29.5	35.0
By other than employees	43.9	29.5	30.5	29.7	39.0
Average weekly hours worked by persons who worked one hour or more in the reference week	42.2	30.8	31.1	30.9	37.3
By full-time workers	45.6	41.7	40.7	41.3	44.2
By part-time workers	16.0	17.9	15.2	17.0	16.7

TABLE 18. EMPLOYED PERSONS: EMPLOYMENT/POPULATION RATIOS BY AGE AND MARITAL STATUS, AUGUST 1996 (per cent)

Age group	Males			Females			Persons
	Married	Not married	Total	Married	Not married	Total	
15-19	62.3	45.6	45.8	44.1	46.3	46.2	46.0
20-24	84.2	74.9	76.3	61.5	71.2	68.7	72.5
25-34	90.1	79.2	85.4	59.5	67.4	62.2	73.7
35-44	90.3	73.4	86.3	68.0	66.2	67.5	76.9
45-54	85.6	69.8	82.7	63.9	61.9	63.5	73.2
55-59	68.3	53.5	65.4	39.8	41.8	40.3	53.1
60-64	44.1	30.7	41.5	17.8	18.4	18.0	29.7
65 and over	10.1	6.6	9.1	3.7	2.0	2.7	5.5
<b>Total</b>	<b>71.0</b>	<b>60.5</b>	<b>66.8</b>	<b>51.7</b>	<b>45.7</b>	<b>49.1</b>	<b>57.8</b>

TABLE 19. FULL-TIME WORKERS WHO WORKED LESS THAN 35 HOURS, BY REASON, AUGUST 1996 ('000)

Reason for working less than 35 hours	Females			Total	Persons
	Males	Married	Not married		
Leave, holiday or flextime/personal reasons	301.6	106.4	79.5	185.9	487.5
Own illness or injury	117.2	48.2	41.7	89.8	207.0
Bad weather, plant breakdown, etc.	24.8	* 1.3	* 0.0	* 1.3	26.1
Began or left job in the reference week	7.1	* 0.9	* 2.4	* 3.3	10.3
Stood down, on short time, insufficient work	60.5	12.3	4.0	16.3	76.8
Shift work, standard work arrangements	53.0	18.4	10.9	29.4	82.4
Other reasons	18.1	5.9	4.3	10.2	28.3
<b>Total</b>	<b>582.3</b>	<b>193.3</b>	<b>142.8</b>	<b>336.1</b>	<b>918.5</b>

**TABLE 20. PART-TIME WORKERS: WHETHER PREFERRED TO WORK MORE HOURS, BY AGE, AUGUST 1996**  
(<sup>'000</sup>)

	Age group						
	15-19	20-24	25-34	35-44	45-54	55 and over	Total
MALES							
Total	154.7	102.1	71.6	66.7	63.9	94.9	553.9
Preferred not to work more hours	109.3	56.7	35.9	34.9	35.2	76.7	348.8
Preferred to work more hours	45.4	45.4	35.7	31.8	28.7	18.2	205.2
Had actively looked for full-time work in the four weeks to the end of the reference week	15.2	24.4	24.4	19.1	17.5	4.9	105.5
MARRIED FEMALES							
Total	* 2.9	34.5	238.2	363.9	253.1	106.5	999.2
Preferred not to work more hours	* 1.8	24.2	203.8	302.6	214.7	99.1	846.2
Preferred to work more hours	* 1.1	10.3	34.4	61.3	38.5	7.4	153.0
Had actively looked for full-time work in the four weeks to the end of the reference week	* 0.7	4.1	10.3	12.8	6.1	* 0.7	34.6
ALL FEMALES							
Total	211.4	146.2	306.8	427.2	299.2	138.8	1,529.6
Preferred not to work more hours	161.4	94.1	245.5	343.0	241.8	126.7	1,212.5
Preferred to work more hours	50.0	52.1	61.2	84.3	57.4	12.1	317.1
Had actively looked for full-time work in the four weeks to the end of the reference week	18.8	24.4	22.8	21.5	12.2	* 1.4	101.2
PERSONS							
Total	366.1	248.3	378.3	493.9	363.1	233.7	2,083.5
Preferred not to work more hours	270.7	150.8	281.4	377.8	277.0	203.4	1,561.3
Preferred to work more hours	95.3	97.5	96.9	116.1	86.1	30.3	522.2
Had actively looked for full-time work in the four weeks to the end of the reference week	33.9	48.8	47.2	40.6	29.7	6.3	206.6

**TABLE 21. PART-TIME WORKERS: WHETHER PREFERRED TO WORK MORE HOURS, BY HOURS WORKED, AUGUST 1996**  
(<sup>'000</sup>)

	Hours worked by persons who worked in the reference week						Persons who did not work in the reference week	Total
	1-5	6-10	11-15	16-20	21-29	30-34		
MALES								
Total	76.7	118.5	80.2	93.2	89.3	71.3	24.7	553.9
Preferred not to work more hours	48.6	76.2	53.0	56.8	52.9	44.2	17.1	348.8
Preferred to work more hours	28.1	42.3	27.2	36.4	36.4	27.1	7.6	205.2
Had actively looked for full-time work in the four weeks to the end of the reference week	13.5	22.2	14.7	21.4	16.9	14.3	* 2.5	105.5
MARRIED FEMALES								
Total	92.4	149.9	137.2	200.0	230.5	135.9	53.3	999.2
Preferred not to work more hours	70.1	119.2	112.1	170.9	204.9	120.0	48.9	846.2
Preferred to work more hours	22.3	30.7	25.1	29.1	25.6	15.8	4.4	153.0
Had actively looked for full-time work in the four weeks to the end of the reference week	5.4	6.6	5.2	7.8	6.3	* 2.9	* 0.4	34.6
ALL FEMALES								
Total	175.4	273.1	214.9	275.4	327.3	188.7	74.8	1,529.6
Preferred not to work more hours	127.4	209.9	170.0	220.3	264.9	155.2	64.7	1,212.5
Preferred to work more hours	47.9	63.2	44.9	55.1	62.4	33.5	10.1	317.1
Had actively looked for full-time work in the four weeks to the end of the reference week	14.0	18.6	13.7	20.6	20.3	11.1	* 3.0	101.2
PERSONS								
Total	252.1	391.5	295.1	368.5	416.6	260.0	99.5	2,083.5
Preferred not to work more hours	176.0	286.1	223.1	277.0	317.8	199.4	81.8	1,561.3
Preferred to work more hours	76.1	105.5	72.1	91.5	98.8	60.6	17.7	522.2
Had actively looked for full-time work in the four weeks to the end of the reference week	27.5	40.8	28.3	42.1	37.2	25.3	5.5	206.6

TABLE 22. UNEMPLOYED PERSONS: STATES, BY AGE, AUGUST 1996  
(<sup>'000</sup>)

Age group	New South Wales	Victoria	Queensland	South Australia	Western Australia	Tasmania	Australia
MALES							
15-19	24.7	17.5	17.0	6.7	6.3	1.8	76.4
20-24	21.4	17.8	16.8	7.1	8.4	3.3	76.7
25-34	36.9	26.5	21.6	10.6	10.6	3.4	111.6
35-44	25.5	21.7	15.8	8.3	6.3	2.6	81.9
45 and over	39.4	28.6	21.6	8.7	10.2	2.9	113.5
Total	147.8	112.0	92.8	41.3	41.8	14.0	460.2
FEMALES							
15-19	17.0	17.2	14.9	6.2	6.1	1.8	65.5
20-24	16.2	16.1	12.2	4.8	6.1	2.5	59.9
25-34	20.6	18.5	15.2	6.1	6.1	1.9	69.9
35-44	18.4	18.4	11.3	5.2	4.5	* 1.0	60.2
45 and over	18.1	15.9	10.0	4.4	4.3	1.4	55.3
Total	90.2	86.1	63.6	26.6	27.1	8.6	310.9
PERSONS							
Looking for full-time work —							
15-19	24.8	18.3	19.1	7.8	7.8	2.2	82.5
20-24	33.6	27.5	24.1	10.1	11.5	5.2	115.2
25-34	46.3	39.3	30.8	14.1	13.5	4.3	151.3
35-44	34.7	35.5	23.1	12.4	8.9	3.0	120.4
45-54	33.1	27.2	19.2	7.9	5.8	2.5	97.7
55 and over	16.2	11.6	9.2	3.5	6.1	1.6	49.0
Total looking for full-time work	188.7	159.3	125.4	55.8	53.6	18.8	616.1
Total —							
15-19	41.6	34.7	31.9	12.9	12.4	3.6	141.9
20-24	37.6	33.9	29.0	11.9	14.4	5.9	136.6
25-34	57.5	44.9	36.8	16.7	16.7	5.3	181.5
35-44	43.9	40.1	27.1	13.4	10.8	3.6	142.2
45-54	38.8	31.5	21.3	8.9	7.0	2.7	112.4
55 and over	18.6	13.1	10.4	4.1	7.5	1.6	56.4
Total	238.1	198.2	156.4	68.0	68.8	22.7	771.1

TABLE 23. UNEMPLOYED PERSONS AGED 15-19:  
DURATION OF UNEMPLOYMENT AND SCHOOL ATTENDANCE, AUGUST 1996

DURATION OF UNEMPLOYMENT AND SCHOOL ATTENDANCE, AUGUST 1995				
	Attending school	Not attending school		Total
		Left school before 1995	Left school 1995 to survey date	
NUMBER ('000)				
Duration of unemployment (weeks) —				
Under 4	14.1	7.2	7.9	29.1
4 and under 13	11.2	13.6	12.5	37.3
13 and under 26	6.1	4.1	7.7	17.9
26 and over	15.3	26.2	16.2	57.7
Total	46.7	51.0	44.2	141.9
DURATION OF UNEMPLOYMENT (weeks)				
Average duration —				
Males	15.8	43.0	19.5	27.5
Females	19.5	40.5	19.4	26.3
Persons	17.7	42.0	19.5	27.0
Looking for full-time work	* 16.2	45.9	21.0	33.4
Looking for part-time work	17.9	23.7	13.4	18.1
Median duration —				
Males	8	27	17	16
Females	13	17	15	14
Persons	9	26	16	15
Looking for full-time work	* 7	29	20	22
Looking for part-time work	9	* 8	* 4	8

**TABLE 24. UNEMPLOYED PERSONS: BY AGE AND WHETHER LOOKING FOR FULL-TIME OR PART-TIME WORK, AUGUST 1996**

	Number unemployed ('000)					Unemployment rate (per cent)				
	Males		Females		Persons	Males		Females		Persons
	Married	Total	Married	Total		Married	Total	Married	Total	
LOOKING FOR FULL-TIME WORK										
Total	185.2	406.1	79.4	210.1	616.1	6.2	8.9	6.3	9.3	9.0
Aged 15-19	* 2.0	49.3	* 2.2	33.2	82.5	* 33.8	25.4	* 26.6	30.4	27.2
Looking for first job	* 0.0	24.7	* 1.2	17.2	42.0	..	..	..	..	..
Attending school	* 0.0	* 2.7	* 0.2	* 2.4	5.1	n.a.	n.a.	n.a.	n.a.	n.a.
Attending a tertiary educational institution full time	* 0.1	* 1.3	* 0.0	* 2.6	* 3.9	n.a.	n.a.	n.a.	n.a.	n.a.
Aged 20 and over	183.2	356.8	77.1	176.9	533.7	6.1	8.1	6.2	8.2	8.1
20-24	11.6	69.3	9.3	46.0	115.2	12.8	13.7	10.9	12.3	13.1
Looking for first job	* 0.4	9.8	* 2.4	10.7	20.5	..	..	..	..	..
25-34	47.7	104.6	23.2	46.7	151.3	6.4	8.4	6.6	7.4	8.1
35-44	48.2	76.5	24.9	44.0	120.4	5.0	6.3	6.2	7.8	6.8
45-54	46.8	65.3	15.0	32.4	97.7	5.7	6.7	4.6	7.0	6.8
55 and over	28.9	41.2	4.8	7.9	49.0	7.6	9.0	5.7	6.0	8.3
Aged 15-64	184.8	405.3	79.4	210.1	615.4	6.2	8.9	6.4	9.3	9.1
LOOKING FOR PART-TIME WORK										
Total	12.1	54.1	40.3	100.9	155.0	5.5	8.9	3.9	6.2	6.9
Aged 15-19	* 0.4	27.1	* 1.2	32.3	59.4	* 57.5	14.9	* 29.1	13.3	14.0
Attending school	* 0.0	19.9	* 0.0	21.8	41.6	* 0.0	18.1	* 0.0	15.4	16.6
Attending a tertiary educational institution full time	* 0.3	5.1	* 0.3	7.7	12.8	* 100.0	13.0	* 100.0	13.5	13.3
Aged 20 and over	11.7	27.0	39.1	68.5	95.6	5.3	6.3	3.8	4.9	5.3
20-24	* 0.0	7.5	* 1.6	13.9	21.4	* 0.0	6.8	* 4.4	8.7	7.9
Attending a tertiary educational institution full time	* 0.0	6.2	* 0.0	7.6	13.8	* 0.0	12.8	* 0.0	12.0	12.3
25-34	* 2.7	7.0	14.9	23.2	30.2	* 8.1	8.9	5.9	7.0	7.4
35-44	* 3.7	5.5	12.1	16.3	21.8	* 7.6	7.6	3.2	3.7	4.2
45 and over	5.3	7.1	10.5	15.1	22.2	4.1	4.3	2.8	3.3	3.6
Aged 15-64	11.6	53.6	40.0	100.4	154.0	6.2	9.4	3.9	6.2	7.1
TOTAL										
Total	197.4	460.2	119.6	310.9	771.1	6.1	8.9	5.2	8.0	8.5
Aged 15-19	* 2.4	76.4	* 3.4	65.5	141.9	* 36.6	20.3	* 27.4	18.6	19.5
Attending school	* 0.0	22.5	* 0.2	24.1	46.7	* 0.0	20.0	* 100.0	16.8	18.2
Attending a tertiary educational institution full time	* 0.4	6.3	* 0.3	10.3	16.7	* 100.0	14.1	* 76.8	16.9	15.7
Aged 20 and over(a)	194.9	383.8	116.2	245.4	629.2	6.1	8.0	5.1	6.9	7.5
20-24	11.6	76.7	10.9	59.9	136.6	11.8	12.4	9.0	11.2	11.9
Attending a tertiary educational institution full time	* 0.0	8.1	* 0.1	9.8	17.9	* 0.0	15.4	* 4.4	14.6	14.9
25-34	50.4	111.6	38.0	69.9	181.5	6.5	8.5	6.3	7.3	8.0
35-44	51.9	81.9	37.0	60.2	142.2	5.1	6.4	4.8	6.0	6.2
45-54	48.4	67.8	23.2	44.7	112.4	5.6	6.5	3.9	5.8	6.2
55-59	22.4	32.1	6.0	8.6	40.6	8.8	10.3	4.7	4.9	8.4
60-64	9.3	12.4	* 0.8	* 1.6	14.0	6.9	7.9	* 1.8	* 2.4	6.3
Aged 15-64	196.4	459.0	119.3	310.4	769.4	6.2	9.0	5.2	8.0	8.6

(a) Includes unemployed persons aged 65 and over, details for whom are not shown separately.

**TABLE 25. UNEMPLOYED PERSONS: BIRTHPLACE BY AGE, AUGUST 1996**

	Number unemployed ('000)			Unemployment rate (per cent)		
	Males	Females	Persons	Males	Females	Persons
	BORN IN AUSTRALIA					
Total	326.2	225.8	552.1	8.5	7.5	8.1
Looking for full-time work	284.4	148.6	433.0	8.4	8.7	8.5
Looking for part-time work	41.9	77.3	119.1	8.9	6.0	6.8
Aged 15-19	70.7	58.6	129.2	20.5	18.6	19.6
Aged 20 and over	255.6	167.3	422.8	7.3	6.2	6.8
20-24	66.3	49.4	115.6	12.4	10.6	11.6
25-34	79.4	50.3	129.7	7.8	6.6	7.3
35-44	51.0	37.8	88.8	5.7	5.2	5.5
45-54	35.4	23.8	59.3	5.2	4.5	4.9
55 and over	23.5	5.9	29.4	6.3	2.9	5.1
Aged 15-64	325.7	225.6	551.4	8.6	7.6	8.2
<b>BORN OUTSIDE AUSTRALIA</b>						
Total	134.0	85.1	219.1	10.0	9.5	9.8
Looking for full-time work	121.7	61.5	183.2	10.1	11.0	10.4
Looking for part-time work	12.3	23.6	35.9	9.1	6.9	7.5
Aged 15-19	5.7	6.9	12.7	18.5	18.3	18.4
Aged 20 and over	128.2	78.1	206.4	9.8	9.1	9.5
20-24	10.5	10.5	21.0	12.6	15.7	14.0
25-34	32.3	19.6	51.9	10.7	9.7	10.3
35-44	31.0	22.4	53.4	8.1	8.0	8.1
45-54	32.3	20.8	53.2	9.0	8.6	8.9
55 and over	22.2	4.8	27.0	12.1	6.7	10.6
Aged 15-64	133.2	84.8	218.0	10.1	9.5	9.8



TABLE 26. LONG-TERM UNEMPLOYMENT

TABLE 26. LONG-TERM UNEMPLOYMENT												
Month	Long-term unemployment									Long-term unemployment as a proportion of total unemployment		
	Unemployed 52 weeks and under 104			Unemployed 104 weeks and over			Total			as a proportion of total unemployment		
	Males	Females	Persons	Males	Females	Persons	Males	Females	Persons	Males	Females	Persons
- '000-												
ORIGINAL												
1995 --												
June	61.7	39.7	101.4	97.6	44.0	141.6	159.3	83.7	243.1	36.4	29.1	33.5
July	62.9	36.9	99.8	93.1	38.9	132.0	156.0	75.8	231.8	36.1	27.3	32.7
August	59.6	31.6	91.3	88.8	42.1	130.9	148.4	73.8	222.2	34.2	25.6	30.8
September	63.1	37.4	100.4	94.2	39.4	133.7	157.3	76.8	234.1	33.9	25.6	30.7
October	60.6	40.3	100.9	93.2	43.1	136.2	153.8	83.4	237.1	34.8	28.1	32.1
November	63.6	39.5	103.1	83.1	43.9	127.0	146.7	83.4	230.1	33.9	27.4	31.2
December	53.4	37.6	91.0	90.7	38.9	129.5	144.0	76.5	220.5	32.1	25.5	29.5
1996 --												
January	70.3	40.3	110.5	93.0	37.2	130.2	163.3	77.4	240.8	32.2	23.8	28.9
February	63.2	43.5	106.6	95.2	43.5	138.7	158.3	87.0	245.3	32.2	23.8	28.6
March	64.7	33.9	98.5	88.8	42.7	131.6	153.5	76.6	230.1	32.4	22.7	28.4
April	60.3	35.3	95.6	80.0	43.0	123.0	140.2	78.3	218.5	30.3	23.7	27.6
May	52.7	36.8	89.6	75.7	40.2	115.9	128.5	77.0	205.5	29.1	24.4	27.1
June	56.1	32.0	88.1	74.8	39.4	114.3	131.0	71.4	202.4	30.3	23.9	27.7
July	62.3	35.7	98.0	69.4	41.4	110.8	131.7	77.1	208.9	31.2	24.9	28.5
August	66.7	33.0	99.7	75.6	44.0	119.6	142.3	77.0	219.4	30.9	24.8	28.4
SEASONALLY ADJUSTED												
1995 --												
June	61.3	43.6	104.9	98.4	43.8	142.2	159.7	87.3	247.1	35.5	29.0	32.9
July	66.2	39.2	105.4	94.7	39.7	134.3	160.9	78.9	239.7	35.5	26.8	32.1
August	62.8	32.5	95.3	93.7	43.3	137.0	156.5	75.8	232.3	34.9	24.7	30.7
September	64.0	37.7	101.7	96.0	39.1	135.1	160.0	76.8	236.7	34.4	25.8	31.0
October	63.2	40.3	103.5	100.8	43.7	144.5	164.0	84.0	248.0	34.9	27.0	31.8
November	63.4	38.9	102.3	86.6	42.4	129.0	150.0	81.3	231.3	33.0	25.4	29.8
December	53.0	38.9	91.9	91.3	40.8	132.1	144.3	79.7	224.1	32.6	27.0	30.3
1996 --												
January	67.8	40.1	107.9	91.2	41.1	132.3	159.0	81.2	240.2	34.7	26.1	31.2
February	57.3	38.3	95.6	90.3	38.7	128.9	147.6	77.0	224.5	32.6	24.4	29.3
March	63.8	30.7	94.5	81.1	40.7	121.8	144.8	71.4	216.2	31.4	23.1	28.0
April	61.6	36.4	98.0	78.4	45.2	123.6	139.9	81.7	221.6	29.8	24.4	27.5
May	52.2	37.5	89.7	73.8	39.2	113.0	126.0	76.6	202.6	28.5	23.1	26.2
June	55.7	35.2	90.9	75.4	39.2	114.6	131.2	74.3	205.5	29.5	23.8	27.1
July	65.7	38.0	103.6	70.6	42.3	112.9	136.3	80.3	216.5	30.7	24.4	28.0
August	70.5	33.8	104.4	79.7	45.2	124.9	150.2	79.1	229.3	31.5	23.9	28.4
TREND SERIES												
1995 --												
June	63.7	38.3	102.0	96.7	42.2	138.9	160.4	80.5	240.9	35.5	26.5	31.9
July	63.7	38.2	101.9	96.2	41.4	137.7	159.9	79.6	239.5	35.2	26.4	31.7
August	63.6	38.0	101.6	95.7	41.5	137.2	159.3	79.5	238.8	34.9	26.3	31.5
September	63.1	38.1	101.2	95.1	41.7	136.8	158.2	79.8	238.0	34.5	26.3	31.2
October	62.3	38.4	100.7	94.4	41.6	135.9	156.7	80.0	236.7	34.2	26.2	31.0
November	61.8	38.7	100.5	93.3	41.4	134.8	155.1	80.1	235.2	33.9	26.1	30.8
December	61.4	38.7	100.1	91.7	41.3	133.0	153.1	79.9	233.1	33.6	25.9	30.4
1996 --												
January	61.0	38.1	99.1	89.3	41.1	130.4	150.3	79.2	229.5	32.9	25.4	29.9
February	60.2	37.1	97.3	86.1	40.9	127.0	146.3	77.9	224.3	32.1	24.8	29.1
March	59.4	36.2	95.6	82.6	40.8	123.3	142.0	77.0	219.0	31.2	24.2	28.3
April	59.1	35.8	94.9	79.4	40.9	120.3	138.5	76.7	215.2	30.5	23.8	27.7
May	59.4	35.7	95.1	76.7	41.2	117.9	136.1	77.0	213.1	30.0	23.7	27.4
June	60.5	35.8	96.2	74.9	41.7	116.6	135.3	77.5	212.8	29.9	23.7	27.3
July	62.1	35.8	97.8	73.9	42.2	116.1	136.0	78.0	214.0	30.0	23.8	27.4
August	64.5	35.9	100.4	73.7	42.9	116.5	138.2	78.7	216.9	30.3	24.0	27.6

**TABLE 27. UNEMPLOYED PERSONS: DURATION OF UNEMPLOYMENT BY AGE, MARITAL STATUS AND FULL-TIME/PART-TIME STATUS, AUGUST 1996**  
(\*000)

Duration of unemployment (weeks)	Age group					Total(a)	Married	Not married	Looking for -	
	15-19	20-24	25-34	35-54	Full-time work				Part-time work	
	MALES									
			— '000 —							
Under 52	63.2	56.4	81.0	94.3	317.9	127.0	190.9	273.2	44.7	
under 2	7.2	4.0	6.5	6.4	26.5	9.1	17.4	18.2	8.4	
2 and under 4	8.9	8.0	11.7	8.8	39.3	15.0	24.3	30.1	9.2	
4 and under 8	10.9	6.9	13.9	16.9	55.1	24.1	31.0	47.6	7.5	
8 and under 13	8.5	7.9	12.9	15.6	46.3	20.4	25.9	40.8	5.4	
13 and under 26	8.7	13.3	12.2	21.0	59.7	25.7	34.0	54.9	4.7	
26 and under 39	15.9	12.1	17.6	18.2	67.8	23.3	44.5	59.5	8.3	
39 and under 52	* 3.2	4.2	6.2	7.4	23.2	9.5	13.8	22.0	* 1.2	
52 and over	13.2	20.4	30.7	55.4	142.3	70.4	72.0	132.9	9.5	
52 and under 65	5.3	7.7	8.7	11.5	35.8	14.1	21.7	32.6	* 3.2	
65 and under 104	4.0	4.3	6.7	11.9	30.9	12.8	18.1	29.7	* 1.2	
104 and over	* 3.9	8.5	15.3	32.0	75.6	43.4	32.2	70.6	5.0	
Total	76.4	76.7	111.6	149.7	460.2	197.4	262.8	406.1	54.1	
			— weeks —							
Average duration —	27.5	40.7	48.2	64.9	54.0	66.0	45.0	56.1	38.5	
Median duration —	16	22	23	27	26	26	24	26	8	
			FEMALES							
			— '000 —							
Under 52	56.0	49.2	55.0	67.8	233.9	86.1	147.8	148.2	85.7	
under 2	5.7	5.3	6.5	6.7	25.1	12.0	13.1	10.2	14.9	
2 and under 4	7.3	5.0	7.9	10.7	32.2	12.7	19.6	15.2	17.1	
4 and under 8	10.4	11.9	10.5	10.0	42.8	14.7	28.1	28.3	14.5	
8 and under 13	7.5	5.5	6.4	7.7	28.4	11.1	17.3	19.6	8.8	
13 and under 26	9.2	7.2	8.4	15.0	40.9	16.0	24.9	29.2	11.7	
26 and under 39	12.3	10.8	14.1	14.0	52.2	15.9	36.3	36.6	15.6	
39 and under 52	* 3.5	* 3.4	* 1.2	* 3.7	12.2	* 3.7	8.5	9.0	* 3.2	
52 and over	9.5	10.7	14.9	37.1	77.0	33.5	43.5	61.9	15.2	
52 and under 65	* 3.2	* 2.7	4.3	9.7	21.2	8.5	12.7	15.6	5.6	
65 and under 104	* 2.7	* 1.7	* 2.2	4.7	11.8	4.2	7.6	9.2	* 2.6	
104 and over	* 3.7	6.3	8.4	22.7	44.0	20.8	23.2	37.1	7.0	
Total	65.5	59.9	69.9	104.9	310.9	119.6	191.3	210.1	100.9	
			— weeks —							
Average duration —	26.3	32.6	36.4	62.7	44.1	51.3	39.6	52.8	26.0	
Median duration —	14	16	17	26	20	18	20	26	8	
			PERSONS							
			— '000 —							
Under 52	119.2	105.6	136.0	162.2	551.8	213.1	338.6	421.4	130.4	
under 2	12.9	9.2	13.0	13.1	51.7	21.1	30.6	28.4	23.2	
2 and under 4	16.2	13.1	19.6	19.5	71.5	27.7	43.8	45.3	26.2	
4 and under 8	21.2	18.8	24.4	26.8	97.9	38.9	59.1	76.0	22.0	
8 and under 13	16.0	13.4	19.3	23.3	74.7	31.5	43.2	60.4	14.3	
13 and under 26	17.9	20.5	20.6	36.0	100.6	41.7	58.9	84.1	16.4	
26 and under 39	28.2	22.9	31.7	32.2	120.0	39.2	80.8	96.1	23.8	
39 and under 52	6.7	7.6	7.4	11.2	35.5	13.1	22.3	31.1	4.4	
52 and over	22.7	31.1	45.6	92.5	219.4	103.9	115.5	194.7	24.6	
52 and under 65	8.5	10.4	13.0	21.2	57.0	22.6	34.4	48.2	8.8	
65 and under 104	6.7	6.0	8.8	16.6	42.7	17.1	25.6	38.8	* 3.9	
104 and over	7.6	14.7	23.7	54.7	119.6	64.2	55.4	107.6	12.0	
Total	141.9	136.6	181.5	254.6	771.1	317.0	454.1	616.1	155.0	
			— weeks —							
Average duration —	27.0	37.1	43.6	64.0	50.0	60.5	42.7	55.0	30.4	
Median duration —	15	20	20	27	22	24	22	26	8	

(a) Includes persons aged 55 and over, details for whom are not shown separately.

**TABLE 28. UNEMPLOYED PERSONS: INDUSTRY AND OCCUPATION(a) OF LAST FULL-TIME JOB  
AND DURATION OF UNEMPLOYMENT, AUGUST 1996**  
(\*000)

	Duration of unemployment (weeks)					Total		
	Under 4	4 and under 13	13 and under 26	26 and under 52	52 and over	Males	Females	Persons
<i>Had worked full time for two weeks or more in the last two years</i>	63.5	118.0	69.5	87.7	53.8	272.6	119.9	392.5
<i>Industry division —</i>								
Agriculture, Forestry and Fishing	4.6	5.8	4.4	* 3.9	* 1.6	15.7	4.6	20.3
Manufacturing	11.0	18.0	10.3	19.7	15.5	60.0	14.6	74.6
Construction	8.6	13.2	7.3	8.2	7.3	43.5	* 1.1	44.6
Wholesale Trade	4.4	7.5	* 3.1	6.0	* 3.2	16.9	7.4	24.3
Retail Trade	9.9	18.4	13.2	13.4	5.5	33.6	26.8	60.4
Accommodation, Cafes and Restaurants	* 2.3	7.3	5.2	4.4	* 3.3	12.4	10.2	22.6
Transport and Storage	* 2.1	5.5	* 3.5	4.2	* 2.0	15.1	* 2.2	17.3
Property and Business Services	5.7	10.4	6.8	7.7	* 2.4	20.3	12.7	33.0
Government Administration and Defence	* 2.5	6.5	4.3	4.7	4.0	15.3	6.7	22.0
Education	* 2.9	* 3.5	* 1.5	* 3.1	* 1.2	5.7	6.5	12.2
Health and Community Services	* 3.4	7.6	* 3.1	* 3.1	* 2.8	6.2	13.7	19.9
Cultural and Recreational Services	* 1.9	* 2.9	* 2.8	* 2.6	* 0.3	7.2	* 3.3	10.5
Personal and Other Services	* 2.0	5.0	* 1.2	* 2.1	* 2.5	6.8	6.0	12.8
Other industries	* 2.2	6.2	* 2.8	4.7	* 2.1	13.8	4.1	17.9
<i>Occupation group(a) —</i>								
Managers and Administrators	* 2.0	* 3.5	* 1.4	* 1.0	* 1.7	8.4	* 1.3	9.7
Professionals	4.4	5.9	* 3.8	4.6	* 2.7	15.2	6.1	21.4
Associate Professionals	5.2	8.6	4.3	5.9	* 3.5	17.2	10.3	27.5
Tradespersons and Related Workers	11.8	19.3	11.9	14.6	11.0	65.8	* 2.8	68.6
Advanced Clerical and Service Workers	* 2.4	5.5	* 1.4	* 0.4	* 0.5	* 2.0	8.2	10.2
Intermediate Clerical, Sales and Service Workers	8.6	19.8	11.0	12.3	8.7	22.1	38.2	60.3
Intermediate Production and Transport Workers	10.4	19.2	11.8	15.2	9.8	58.7	7.6	66.4
Elementary Clerical, Sales and Service Workers	6.1	9.9	6.5	9.0	* 3.7	13.2	22.0	35.2
Labourers and Related Workers	12.8	26.3	17.4	24.7	12.2	70.0	23.4	93.4
<i>Other</i>	37.0	54.6	31.1	67.7	165.6	177.4	178.6	356.0
Looking for first job	20.7	28.0	15.1	36.8	36.2	63.5	73.2	136.7
Looking for full-time work	5.4	12.5	7.8	23.2	29.1	40.4	37.8	78.1
Former workers	16.3	26.7	16.0	30.9	129.4	114.0	105.4	219.3
Stood down	22.7	..	..	..	..	10.2	12.5	22.7
<b>Total</b>	<b>123.2</b>	<b>172.6</b>	<b>100.6</b>	<b>155.4</b>	<b>219.4</b>	<b>460.2</b>	<b>310.9</b>	<b>771.1</b>

(a) From August 1996, occupation data are classified to the Australian Standard Classification of Occupations, Second Edition. See the Explanatory Notes paragraph 53 for more details.

TABLE 29. UNEMPLOYED PERSONS: REASON FOR LEAVING LAST FULL-TIME JOB

TABLE 29. UNEMPLOYED PERSONS: REASON FOR LEAVING LAST FULL-TIME JOB											
Month	Reason for unemployment					Per cent of unemployed					
	Job loser	Job leaver	Stood down	Looking for first job	Former workers	Total	Job loser	Job leaver	Stood down	Looking for first job	Former workers
			- '000 -						- per cent -		
1995 —											
June	226.3	111.4	20.3	138.3	228.5	724.8	31.2	15.4	2.8	19.1	31.5
July	218.8	118.4	23.9	136.4	212.1	709.6	30.8	16.7	3.4	19.2	29.9
August	234.3	112.5	12.6	140.6	222.0	721.9	32.5	15.6	1.7	19.5	30.8
September	236.2	116.4	22.2	152.0	236.6	763.3	30.9	15.2	2.9	19.9	31.0
October	236.2	112.4	24.3	142.8	223.2	738.9	32.0	15.2	3.3	19.3	30.2
November	237.0	114.6	18.4	139.4	227.4	736.8	32.2	15.6	2.5	18.9	30.9
December	224.3	109.4	21.0	170.8	223.1	748.6	30.0	14.6	2.8	22.8	29.8
1996 —											
January	262.6	133.7	28.6	187.4	219.5	831.7	31.6	16.1	3.4	22.5	26.4
February	258.2	151.1	23.2	173.7	250.4	856.6	30.1	17.6	2.7	20.3	29.2
March	251.1	140.7	21.1	164.0	234.0	810.9	31.0	17.4	2.6	20.2	28.9
April	254.3	129.8	35.2	154.7	218.9	793.0	32.1	16.4	4.4	19.5	27.6
May	240.7	129.0	20.8	149.3	218.3	758.2	31.7	17.0	2.7	19.7	28.8
June	242.3	116.3	24.3	141.6	206.1	730.5	33.2	15.9	3.3	19.4	28.2
July	241.8	125.1	27.1	126.9	210.6	731.6	33.1	17.1	3.7	17.3	28.8
August	259.5	133.0	22.7	136.7	219.3	771.1	33.7	17.2	2.9	17.7	28.4

TABLE 30. UNEMPLOYED PERSONS WHO HAD WORKED FULL TIME FOR TWO WEEKS OR MORE IN THE LAST TWO YEARS: REASON FOR CEASING LAST FULL-TIME JOB, INDUSTRY AND OCCUPATION(a) OF LAST FULL-TIME JOB AND AGE, AUGUST 1996 ('000)

	Reason for ceasing last full-time job									
	Job loser					Job leaver				
	Laid-off, retrenched			Total		Total			Total	
	Males	Females	Persons	Males	Females	Persons	Males	Females	Persons	Total
<b>Industry division —</b>										
Agriculture, Forestry and Fishing	* 3.5	* 1.4	4.9	13.1	* 3.4	16.6	* 2.5	* 1.2	* 3.7	20.3
Manufacturing	32.8	6.1	38.9	43.8	8.9	52.7	16.2	5.7	21.9	74.6
Construction	22.8	* 0.0	22.8	35.5	* 0.4	35.9	8.1	* 0.7	8.7	44.6
Wholesale Trade	9.1	* 1.0	10.1	11.6	* 2.7	14.3	5.3	4.7	10.0	24.3
Retail Trade	12.5	9.2	21.7	19.6	12.7	32.3	14.0	14.1	28.1	60.4
Accommodation, Cafes & Restaurants	7.0	* 2.6	9.6	8.9	* 3.8	12.7	* 3.6	6.4	9.9	22.6
Transport and Storage	6.6	* 1.1	7.6	10.3	* 1.4	11.7	4.7	* 0.8	5.6	17.3
Government Administration & Defence	4.5	* 1.7	6.2	9.4	4.1	13.5	6.0	* 2.6	8.5	22.0
Education	* 1.3	* 1.4	* 2.7	4.3	4.3	8.6	* 1.4	* 2.2	* 3.6	12.2
Health and Community Services	* 2.4	* 2.2	4.6	4.8	6.5	11.3	* 1.4	7.2	8.6	19.9
Cultural and Recreational Services	* 1.7	* 0.7	* 2.3	5.9	* 1.5	7.4	* 1.3	* 1.8	* 3.1	10.5
Personal and Other Services	* 2.9	* 1.7	4.6	4.9	* 3.5	8.4	* 1.9	* 2.5	4.4	12.8
Other Industries	16.6	5.0	21.6	24.9	9.2	34.2	9.2	7.5	16.7	50.9
<b>Occupation group(a) —</b>										
Managers and Administrators	4.0	* 0.7	4.7	5.7	* 0.7	6.4	* 2.7	* 0.6	* 3.3	9.7
Professionals	4.6	* 1.1	5.7	9.5	* 2.4	12.0	5.7	* 3.7	9.4	21.4
Associate Professionals	5.6	* 2.4	8.0	9.2	6.2	15.3	8.0	4.1	12.2	27.5
Tradespersons and Related Workers	34.7	* 0.3	35.0	50.1	* 1.5	51.5	15.7	* 1.4	17.1	68.6
Advanced Clerical and Service Workers	* 1.2	* 2.0	* 3.2	* 1.8	* 3.0	4.8	* 0.2	5.1	5.4	10.2
Intermediate Clerical, Sales and Service Workers	9.1	9.2	18.3	14.6	20.6	35.2	7.5	17.6	25.1	60.3
Intermediate Production and Transport Workers	26.9	* 3.7	30.5	43.0	4.8	47.7	15.8	* 2.9	18.6	66.4
Elementary Clerical, Sales and Service Workers	4.4	8.2	12.5	6.8	11.3	18.1	6.4	10.7	17.1	35.2
Labourers and Related Workers	33.3	6.5	39.7	56.5	12.0	68.6	13.5	11.4	24.8	93.4
<b>Age group</b>										
15-19	9.9	4.7	14.7	15.8	7.1	22.9	8.7	10.3	19.0	41.9
20-24	24.0	8.3	32.4	37.1	17.3	54.4	16.6	14.9	31.5	85.9
25-34	33.2	6.9	40.1	53.5	13.9	67.4	23.7	13.9	37.6	105.0
35-44	22.0	7.1	29.1	37.6	11.8	49.5	15.3	10.3	25.7	75.1
45-54	24.2	5.4	29.5	36.4	9.9	46.3	5.8	7.0	12.8	59.1
55 and over	10.3	* 1.6	11.9	16.7	* 2.4	19.1	5.5	* 0.9	6.4	25.5
<b>Total</b>	<b>123.6</b>	<b>34.0</b>	<b>157.7</b>	<b>197.1</b>	<b>62.4</b>	<b>259.5</b>	<b>75.5</b>	<b>57.4</b>	<b>133.0</b>	<b>392.5</b>

(a) From August 1996, occupation data are classified to the Australian Standard Classification of Occupations, Second Edition. See the Explanatory Notes paragraph 53 for more details.

TABLE 31. PERSONS NOT IN THE LABOUR FORCE: AGE AND MARITAL STATUS, AUGUST 1996

Age group	Males			Females			Persons	Proportion of population - per cent -
	Married	Not married	Total	Married - '000 -	Not married	Total		
15-19	* 0.1	278.3	278.4	8.1	260.7	268.8	547.3	42.9
20-24	4.8	86.3	91.0	58.5	97.6	156.1	247.1	17.7
25-34	29.6	65.8	95.4	346.8	124.6	471.5	566.9	19.9
35-44	51.6	55.8	107.4	310.7	84.3	395.0	502.4	18.0
45-54	89.4	47.0	136.4	296.4	78.3	374.7	511.0	22.0
55-59	85.7	29.7	115.4	179.1	57.7	236.8	352.3	42.1
60-64	148.7	44.7	193.4	203.8	83.8	287.6	481.0	68.3
65-69	214.3	60.8	275.1	210.5	123.5	334.0	609.2	88.3
70 and over	416.9	180.6	597.5	297.8	580.9	878.7	1,476.3	97.2
<b>Total</b>	<b>1,041.2</b>	<b>849.0</b>	<b>1,890.2</b>	<b>1,911.7</b>	<b>1,491.6</b>	<b>3,403.3</b>	<b>5,293.5</b>	<b>36.8</b>

TABLE 32. PERSONS NOT IN THE LABOUR FORCE: WHETHER LOOKING FOR WORK, ETC., AUGUST 1996 ('000)

	Males			Females			Persons
	Married	Not married	Total	Married	Not married	Total	
<i>Looking for work</i>	10.7	26.8	37.5	30.8	34.1	64.9	102.4
Took active steps to find work(a)	5.5	14.5	20.1	9.9	16.4	26.3	46.4
Did not take active steps to find work	5.1	12.3	17.4	20.9	17.7	38.6	56.0
<i>Not looking for work</i>	973.1	749.8	1,722.9	1,841.2	1,298.9	3,140.0	4,862.9
Permanently unable to work	26.9	25.3	52.2	11.5	26.2	37.7	89.9
In institutions	30.6	47.1	77.6	28.2	132.5	160.7	238.3
<b>Total</b>	<b>1,041.2</b>	<b>849.0</b>	<b>1,890.2</b>	<b>1,911.7</b>	<b>1,491.6</b>	<b>3,403.3</b>	<b>5,293.5</b>

(a) Not available to start work in the reference week for reasons other than own temporary illness or injury.

TABLE 33. ESTIMATES OF LABOUR FORCE STATUS AND GROSS CHANGES (FLOWS) DERIVED FROM MATCHED RECORDS JULY 1996 AND AUGUST 1996 ('000)

Labour force status in July 1996	Labour force status in August 1996			
	Employed full time	Employed part time	Unemployed	Not in the labour force
<b>MALES</b>				
Employed full time	3,171.8	72.7	42.4	41.8
Employed part time	66.8	292.6	23.9	39.9
Unemployed	30.4	25.9	223.3	34.6
Not in the labour force	19.2	36.2	54.7	1,245.8
<b>MARRIED FEMALES</b>				
Employed full time	852.1	78.2	* 3.6	19.6
Employed part time	77.3	663.2	11.1	51.5
Unemployed	7.1	14.2	50.2	26.6
Not in the labour force	12.9	58.8	31.3	1,367.4
<b>ALL FEMALES</b>				
Employed full time	1,483.1	118.0	12.5	33.0
Employed part time	114.6	998.1	25.5	80.3
Unemployed	15.1	35.4	128.0	59.8
Not in the labour force	18.0	87.5	67.1	2,318.9
<b>PERSONS</b>				
Employed full time	4,654.9	190.8	54.9	74.8
Employed part time	181.4	1,290.6	49.4	120.2
Unemployed	45.5	61.4	351.3	94.4
Not in the labour force	37.3	123.7	121.8	3,564.8

POPULATION REPRESENTED BY THE MATCHED SAMPLE

Males	Females		Persons
	Married	Total	
5,422.1	3,325.0	5,595.0	11,017.1

**TABLE 34. RELATIONSHIP IN HOUSEHOLD, THE CIVILIAN POPULATION AGED 15 AND OVER: SUMMARY TABLE,  
AUGUST 1996**

AUGUST 1996				Not in labour force	Civilian population aged 15 and over		
Employed	Unemployed	Labour force	Males		Females	Persons	
	PERSONS ('000)						
Family member	6,713.3	583.9	7,297.3	3,860.4	5,514.8	5,642.8	11,157.7
Husband or wife	5,018.8	307.5	5,326.3	2,756.9	4,086.0	3,997.2	8,083.2
With children under 15	2,501.5	173.1	2,674.5	759.8	1,745.2	1,689.2	3,434.3
Without children under 15	2,517.3	134.5	2,651.8	1,997.0	2,340.9	2,308.0	4,648.8
With dependants	2,910.8	189.7	3,100.5	869.6	2,016.6	1,953.5	3,970.1
Without dependants	2,108.0	117.8	2,225.8	1,887.2	2,069.4	2,043.6	4,113.0
Lone parent	295.9	51.9	347.8	342.5	98.6	591.7	690.3
With children under 15	176.4	35.0	211.4	198.9	43.9	366.4	410.3
With dependent students but without children under 15	49.4	6.8	56.2	19.2	14.9	60.5	75.4
Without dependants	70.1	10.1	80.1	124.4	39.7	164.8	204.5
Dependent student(a)	337.7	62.2	399.9	477.1	430.9	446.1	877.0
Non-dependent child(b)	926.6	136.3	1,062.8	124.7	746.3	441.2	1,187.5
Other family person	134.5	26.0	160.5	159.2	153.1	166.6	319.7
Non-family member	1,265.6	152.6	1,418.2	921.2	1,165.2	1,174.2	2,339.4
Lone person	618.6	69.7	688.3	760.3	654.7	793.9	1,448.6
Not living alone	647.0	82.9	729.9	160.9	510.5	380.3	890.8
Usual resident of a household where relationship was determined	7,978.9	736.5	8,715.4	4,781.6	6,680.0	6,817.0	13,497.0
Usual resident of a household where relationship was not determined	184.9	17.8	202.7	84.7	126.9	160.5	287.4
Total usual residents of private dwellings	8,163.8	754.3	8,918.2	4,866.2	6,806.9	6,977.5	13,784.4
Visitors to private dwellings	38.4	8.5	46.8	77.6	58.8	65.7	124.5
Persons enumerated in non-private dwellings	117.4	8.3	125.8	349.6	215.0	260.4	475.4
Total	8,319.7	771.1	9,090.8	5,293.5	7,080.7	7,303.6	14,384.3
	PROPORTION OF TOTAL (per cent)						
Family member	80.7	75.7	80.3	72.9	77.9	77.3	77.6
Husband or wife	60.3	39.9	58.6	52.1	57.7	54.7	56.2
With children under 15	30.1	22.4	29.4	14.4	24.6	23.1	23.9
Without children under 15	30.3	17.4	29.2	37.7	33.1	31.6	32.3
With dependants	35.0	24.6	34.1	16.4	28.5	26.7	27.6
Without dependants	25.3	15.3	24.5	35.7	29.2	28.0	28.6
Lone parent	3.6	6.7	3.8	6.5	1.4	8.1	4.8
With children under 15	2.1	4.5	2.3	3.8	0.6	5.0	2.9
With dependent students but without children under 15	0.6	0.9	0.6	0.4	0.2	0.8	0.5
Without dependants	0.8	1.3	0.9	2.4	0.6	2.3	1.4
Dependent student(a)	4.1	8.1	4.4	9.0	6.1	6.1	6.1
Non-dependent child(b)	11.1	17.7	11.7	2.4	10.5	6.0	8.3
Other family person	1.6	3.4	1.8	3.0	2.2	2.3	2.2
Non-family member	15.2	19.8	15.6	17.4	16.5	16.1	16.3
Lone person	7.4	9.0	7.6	14.4	9.2	10.9	10.1
Not living alone	7.8	10.8	8.0	3.0	7.2	5.2	6.2
Usual resident of a household where relationship was determined	95.9	95.5	95.9	90.3	94.3	93.3	93.8
Usual resident of a household where relationship was not determined	2.2	2.3	2.2	1.6	1.8	2.2	2.0
Total usual residents of private dwellings	98.1	97.8	98.1	91.9	96.1	95.5	95.8
Visitors to private dwellings	0.5	1.1	0.5	1.5	0.8	0.9	0.9
Persons enumerated in non-private dwellings	1.4	1.1	1.4	6.6	3.0	3.6	3.3
Total	100.0	100.0	100.0	100.0	100.0	100.0	100.0

(a) Excludes persons aged 20-24 attending school. Also excludes sons or daughters aged 15-24 who are classified as husbands, wives or lone parents. (b) Aged 15 and over.

TABLE 35. RELATIONSHIP IN HOUSEHOLD AND LABOUR FORCE STATUS OF PERSONS AGED 15 AND OVER(a),  
AUGUST 1996

AUGUST 1996										
	Employed		Total	Unemployed		Labour force	Not in labour force	Civilian population aged 15 and over	Unemployment rate - per cent -	Participation rate
	Full-time workers	Part-time workers		Looking for full-time work	Total - '000 -					
MALES										
Family member	3,357.5	440.5	3,798.0	300.4	343.5	4,141.5	1,373.3	5,514.8	8.3	75.1
Husband	2,734.3	200.3	2,934.7	180.7	192.4	3,127.1	958.9	4,086.0	6.2	76.5
With children under 15	1,466.9	71.4	1,538.3	103.0	108.9	1,647.2	98.0	1,745.2	6.6	94.4
Without children under 15	1,267.5	128.9	1,396.4	77.7	83.5	1,479.9	861.0	2,340.9	5.6	63.2
With dependants	1,683.0	82.2	1,765.2	112.7	119.1	1,884.4	132.2	2,016.6	6.3	93.4
Without dependants	1,051.3	118.1	1,169.5	68.1	73.2	1,242.7	826.7	2,069.4	5.9	60.1
Lone parent	48.5	5.9	54.4	8.3	9.7	64.1	34.5	98.6	15.2	65.0
With children under 15	22.9	* 2.9	25.9	4.6	5.8	31.6	12.3	43.9	18.2	72.1
With dependent students but without children under 15	9.3	* 1.0	10.2	* 1.6	* 1.6	11.8	* 3.1	14.9	* 13.4	79.1
Without dependants	16.3	* 1.9	18.2	* 2.1	* 2.4	20.6	19.1	39.7	* 11.6	51.9
Dependent student(b)	4.1	145.1	149.2	* 3.9	29.4	178.6	252.3	430.9	16.5	41.5
Non-dependent child(c)	500.4	77.2	577.6	92.9	95.6	673.2	73.1	746.3	14.2	90.2
Other family person	70.2	12.0	82.2	14.6	16.4	98.6	54.5	153.1	16.6	64.4
Non-family member	660.3	85.1	745.4	89.0	98.0	843.4	321.8	1,165.2	11.6	72.4
Lone person	328.4	40.6	369.0	44.5	47.4	416.3	238.3	654.7	11.4	63.6
Not living alone	332.0	44.5	376.4	44.5	50.6	427.0	83.5	510.5	11.9	83.6
Total	4,017.9	525.6	4,543.4	389.4	441.5	4,984.9	1,695.1	6,680.0	8.9	74.6
FEMALES										
Family member	1,573.2	1,342.2	2,915.4	154.6	240.4	3,155.7	2,487.1	5,642.8	7.6	55.9
Wife	1,125.3	958.8	2,084.1	76.1	115.2	2,199.2	1,797.9	3,997.2	5.2	55.0
With children under 15	401.7	561.5	963.2	35.6	64.2	1,027.3	661.9	1,689.2	6.2	60.8
Without children under 15	723.6	397.3	1,120.9	40.5	51.0	1,171.9	1,136.1	2,308.0	4.4	50.8
With dependants	507.1	638.5	1,145.6	40.5	70.6	1,216.1	737.4	1,953.5	5.8	62.3
Without dependants	618.2	320.3	938.5	35.7	44.6	983.1	1,060.5	2,043.6	4.5	48.1
Lone parent	134.3	107.2	241.5	29.6	42.2	283.7	308.0	591.7	14.9	47.9
With children under 15	67.9	82.6	150.5	18.5	29.3	179.8	186.6	366.4	16.3	49.1
With dependent students but without children under 15	28.7	10.4	39.1	4.4	5.3	44.4	16.1	60.5	11.8	73.4
Without dependants	37.7	14.1	51.8	6.8	7.7	59.5	105.3	164.8	12.9	36.1
Dependent student(b)	* 3.1	185.5	188.5	4.1	32.7	221.3	224.8	446.1	14.8	49.6
Non-dependent child(c)	275.6	73.4	349.0	38.1	40.7	389.6	51.6	441.2	10.4	88.3
Other family person	35.0	17.3	52.3	6.8	9.6	61.9	104.7	166.6	15.5	37.1
Non-family member	396.6	123.5	520.1	44.0	54.6	574.8	599.4	1,174.2	9.5	49.0
Lone person	188.8	60.8	249.6	19.0	22.3	271.9	522.0	793.9	8.2	34.2
Not living alone	207.8	62.7	270.6	25.0	32.3	302.9	77.4	380.3	10.7	79.7
Total	1,969.8	1,465.7	3,435.5	198.7	295.0	3,730.5	3,086.5	6,817.0	7.9	54.7
PERSONS										
Family member	4,930.7	1,782.6	6,713.3	455.0	583.9	7,297.3	3,860.4	11,157.7	8.0	65.4
Husband or wife	3,859.6	1,159.2	5,018.8	256.9	307.5	5,326.3	2,756.9	8,083.2	5.8	65.9
With children under 15	1,868.5	632.9	2,501.5	138.6	173.1	2,674.5	759.8	3,434.3	6.5	77.9
Without children under 15	1,991.1	526.2	2,517.3	118.3	134.5	2,651.8	1,997.0	4,648.8	5.1	57.0
With dependants	2,190.1	720.7	2,910.8	153.1	189.7	3,100.5	869.6	3,970.1	6.1	78.1
Without dependants	1,669.5	438.4	2,108.0	103.7	117.8	2,225.8	1,887.2	4,113.0	5.3	54.1
Lone parent	182.8	113.0	295.9	37.9	51.9	347.8	342.5	690.3	14.9	50.4
With children under 15	90.9	85.6	176.4	23.1	35.0	211.4	198.9	410.3	16.6	51.5
With dependent students but without children under 15	38.0	11.4	49.4	5.9	6.8	56.2	19.2	75.4	12.2	74.5
Without dependants	54.0	16.1	70.1	8.9	10.1	80.1	124.4	204.5	12.5	39.2
Dependent student(b)	7.2	330.5	337.7	7.9	62.2	399.9	477.1	877.0	15.5	45.6
Non-dependent child(c)	775.9	150.6	926.6	131.0	136.3	1,062.8	124.7	1,187.5	12.8	89.5
Other family person	105.2	29.3	134.5	21.3	26.0	160.5	159.2	319.7	16.2	50.2
Non-family member	1,056.9	208.6	1,265.6	133.0	152.6	1,418.2	921.2	2,339.4	10.8	60.6
Lone person	517.1	101.4	618.6	63.5	69.7	688.3	760.3	1,448.6	10.1	47.5
Not living alone	539.8	107.2	647.0	69.5	82.9	729.9	160.9	890.8	11.4	81.9
Total	5,987.6	1,991.3	7,978.9	588.1	736.5	8,715.4	4,781.6	13,497.0	8.5	64.6

(a) Civilians who were residents of private dwellings where family status was determined. See Explanatory Notes paragraphs 43 and 44. (b) Excludes persons aged 20-24 attending school. Also excludes sons or daughters aged 15-24 who are classified as husbands, wives or lone parents. (c) Aged 15 and over.

**TABLE 36. ALL FAMILIES(a): FAMILY TYPE, NUMBER OF FAMILY MEMBERS AND LABOUR FORCE STATUS, AUGUST 1996**  
(\*000 families)

Number of family members of any age	None employed			One employed			Two or more employed			Total		
	None unemp-loyed	One or more unemp-loyed	Total	None unemp-loyed	One or more unemp-loyed	Total	None unemp-loyed	One or more unemp-loyed	Total	None unemp-loyed	One or more unemp-loyed	Total
<b>COUPLE FAMILY</b>												
Two	625.0	35.6	660.6	252.8	43.3	296.1	651.1	..	651.1	1,528.9	78.9	1,607.8
Three	45.4	38.5	83.8	220.2	34.1	254.2	454.6	18.9	473.6	720.2	91.5	811.6
Four	23.2	34.0	57.2	242.1	47.5	289.6	605.1	37.0	642.0	870.3	118.4	988.8
Five	9.8	20.8	30.7	109.4	17.8	127.2	263.9	25.1	289.0	383.1	63.8	446.9
Six or more	7.7	13.4	21.1	54.1	8.3	62.5	84.9	12.6	97.5	146.8	34.4	181.2
<b>Total</b>	<b>711.1</b>	<b>142.3</b>	<b>853.4</b>	<b>878.7</b>	<b>151.0</b>	<b>1,029.7</b>	<b>2,059.6</b>	<b>93.7</b>	<b>2,153.3</b>	<b>3,649.4</b>	<b>386.9</b>	<b>4,036.3</b>
<b>ONE PARENT FAMILY WITH A MALE PARENT</b>												
Two	10.3	6.8	17.1	28.4	* 3.7	32.1	13.4	..	13.4	52.1	10.5	62.6
Three or more	6.1	4.0	10.1	15.0	* 1.6	16.6	7.8	* 1.8	9.6	28.9	7.5	36.4
<b>Total</b>	<b>16.4</b>	<b>10.8</b>	<b>27.2</b>	<b>43.4</b>	<b>5.3</b>	<b>48.8</b>	<b>21.2</b>	<b>* 1.8</b>	<b>23.0</b>	<b>81.0</b>	<b>17.9</b>	<b>99.0</b>
<b>ONE PARENT FAMILY WITH A FEMALE PARENT</b>												
Two	96.9	27.7	124.6	126.8	12.1	138.9	37.3	..	37.3	261.0	39.8	300.8
Three	61.4	15.4	76.8	62.6	12.6	75.2	37.5	* 3.8	41.3	161.4	31.8	193.3
Four	28.0	7.4	35.4	19.8	* 3.5	23.3	12.8	* 2.2	15.0	60.6	13.1	73.7
Five or more	13.6	* 2.8	16.4	5.1	* 1.4	6.5	* 3.4	* 0.7	4.0	22.1	4.8	26.9
<b>Total</b>	<b>199.9</b>	<b>53.3</b>	<b>253.2</b>	<b>214.2</b>	<b>29.6</b>	<b>243.9</b>	<b>91.0</b>	<b>6.7</b>	<b>97.7</b>	<b>505.2</b>	<b>89.6</b>	<b>594.8</b>
<b>ONE PARENT FAMILIES: TOTAL</b>												
Two	107.2	34.5	141.7	155.2	15.8	171.0	50.8	..	50.8	313.2	50.3	363.5
Three	65.6	18.0	83.6	74.4	13.8	88.2	42.6	5.1	47.8	182.6	36.9	219.5
Four	29.6	8.6	38.1	21.9	4.0	25.9	14.6	* 2.6	17.2	66.1	15.2	81.3
Five or more	14.0	* 3.1	17.1	6.1	* 1.4	7.5	4.3	* 0.7	4.9	24.4	5.1	29.5
<b>Total</b>	<b>216.3</b>	<b>64.1</b>	<b>280.4</b>	<b>257.6</b>	<b>35.0</b>	<b>292.6</b>	<b>112.2</b>	<b>8.4</b>	<b>120.7</b>	<b>586.2</b>	<b>107.5</b>	<b>693.7</b>
<b>OTHER FAMILY</b>												
Two	19.1	4.5	23.6	11.5	7.8	19.3	32.1	..	32.1	62.7	12.3	75.0
Three or more	* 1.5	* 0.7	* 2.2	* 0.8	* 1.1	* 1.9	* 1.7	* 0.2	* 1.9	4.0	* 2.0	6.0
<b>Total</b>	<b>20.6</b>	<b>5.2</b>	<b>25.8</b>	<b>12.3</b>	<b>8.9</b>	<b>21.2</b>	<b>33.8</b>	<b>* 0.2</b>	<b>34.0</b>	<b>66.7</b>	<b>14.3</b>	<b>81.0</b>
<b>TOTAL</b>												
Two	751.3	74.6	825.9	419.5	66.9	486.4	734.0	..	734.0	1,904.8	141.5	2,046.3
Three	112.4	57.2	169.6	295.4	48.9	344.3	499.0	24.3	523.3	906.8	130.4	1,037.2
Four	52.7	42.6	95.3	264.0	51.5	315.5	619.7	39.6	659.2	936.4	133.7	1,070.1
Five	18.5	22.9	41.4	114.5	18.8	133.3	267.2	25.6	292.8	400.2	67.3	467.5
Six or more	13.1	14.4	27.5	55.1	8.7	63.9	85.8	12.9	98.7	154.1	36.0	190.0
<b>Total</b>	<b>948.0</b>	<b>211.6</b>	<b>1,159.6</b>	<b>1,148.7</b>	<b>194.9</b>	<b>1,343.5</b>	<b>2,205.6</b>	<b>102.3</b>	<b>2,308.0</b>	<b>4,302.3</b>	<b>508.8</b>	<b>4,811.1</b>

(a) See Explanatory Notes paragraphs 43 and 44 for details of exclusions to family tables.



**TABLE 37. ALL FAMILIES(a): FAMILY TYPE, NUMBER OF CHILDREN UNDER 15 PRESENT, NUMBER OF DEPENDANTS AND LABOUR FORCE STATUS, AUGUST 1996**  
(\*000 families)

	Number of children under 15			Number of dependants			Total
	None	One	Two or more	None	One	Two or more	
NO FAMILY MEMBER EMPLOYED							
Couple family	716.8	50.7	85.9	704.2	50.1	99.1	853.4
One or both spouses unemployed(b)	42.9	27.0	56.3	39.0	25.6	61.6	126.2
Husband unemployed, wife unemployed	13.8	7.0	8.4	13.0	6.5	9.6	29.1
Husband unemployed, wife not in the labour force	23.9	18.7	44.7	21.8	17.1	48.5	87.4
Neither spouse unemployed	673.8	23.7	29.6	665.2	24.4	37.5	727.1
One parent families	67.9	104.3	108.2	52.1	106.5	121.9	280.4
Parent unemployed	9.1	18.1	14.2	4.3	21.3	15.8	41.4
Male parent unemployed	* 2.5	* 3.5	* 1.9	* 1.2	* 3.8	* 2.9	7.9
Female parent unemployed	6.6	14.6	12.3	* 3.1	17.5	12.9	33.5
Parent not unemployed	58.8	86.2	94.0	47.8	85.2	106.1	239.0
Male parent not in the labour force	8.3	6.2	4.8	7.4	6.1	5.8	19.3
Female parent not in the labour force	50.5	80.0	89.1	40.4	79.1	100.3	219.7
Other family	25.8	..	..	25.8	..	..	25.8
Family head unemployed	* 2.4	..	..	* 2.4	..	..	* 2.4
Family head not unemployed	23.4	..	..	23.4	..	..	23.4
Family head not in the labour force	23.4	..	..	23.4	..	..	23.4
Total	810.5	155.1	194.1	782.1	156.6	221.0	1,159.6
ONE OR MORE FAMILY MEMBERS EMPLOYED							
Couple family	1,610.0	604.3	968.7	1,357.9	596.6	1,228.4	3,183.0
One or both spouses unemployed(b)	75.7	27.5	44.1	64.3	26.8	56.1	147.2
Husband employed, wife unemployed	29.1	15.5	28.3	25.1	12.4	35.4	72.9
Husband unemployed, wife employed	32.9	9.2	13.9	29.0	9.0	18.0	56.0
Husband unemployed, wife unemployed	* 1.9	* 1.0	* 0.0	* 1.7	* 1.1	* 0.1	* 2.9
Husband unemployed, wife not in the labour force	10.5	* 1.7	* 1.5	7.7	* 3.8	* 2.2	13.7
Neither spouse unemployed	1,534.3	576.9	924.6	1,293.7	569.8	1,172.3	3,035.7
Husband employed, wife employed	1,021.7	382.0	540.3	851.9	362.5	729.6	1,944.1
Husband employed, wife not in the labour force	331.4	177.9	363.4	283.5	177.9	411.3	872.7
Husband not in the labour force, wife employed	81.3	10.7	18.5	71.8	15.3	23.5	110.6
Husband not in the labour force, wife not in the labour force	99.8	6.2	* 2.4	86.4	14.1	7.9	108.4
One parent families	217.0	118.5	77.8	156.9	139.5	116.9	413.3
Parent unemployed	8.1	* 2.5	* 0.0	6.0	* 2.8	* 1.8	10.6
Parent not unemployed	208.9	116.0	77.8	150.9	136.7	115.0	402.7
Male parent employed	28.6	16.8	9.0	18.5	21.7	14.3	54.5
Female parent employed	92.7	89.3	61.1	53.3	101.6	88.2	243.1
Male parent not in the labour force	14.5	* 0.8	* 0.4	12.2	* 2.6	* 0.9	15.6
Female parent not in the labour force	73.1	9.2	7.3	67.0	10.9	11.6	89.5
Other family	55.2	..	..	55.2	..	..	55.2
Family head unemployed	4.6	..	..	4.6	..	..	4.6
Family head not unemployed	50.6	..	..	50.6	..	..	50.6
Family head employed	41.0	..	..	41.0	..	..	41.0
Family head not in the labour force	9.7	..	..	9.7	..	..	9.7
Total	1,882.1	722.8	1,046.5	1,570.1	736.1	1,345.3	3,651.5
TOTAL							
Couple family	2,326.7	655.1	1,054.5	2,062.2	646.7	1,327.5	4,036.3
One or both spouses unemployed(b)	118.6	54.5	100.4	103.3	52.5	117.7	273.5
Husband employed, wife unemployed	29.1	15.5	28.3	25.1	12.4	35.4	72.9
Husband unemployed, wife employed	32.9	9.2	13.9	29.0	9.0	18.0	56.0
Husband unemployed, wife unemployed	15.7	7.9	8.4	14.6	7.5	9.8	32.0
Husband unemployed, wife not in the labour force	34.4	20.4	46.2	29.5	20.9	50.7	101.1
Neither spouse unemployed	2,208.1	600.6	954.2	1,958.9	594.2	1,209.7	3,762.9
Husband employed, wife employed	1,021.7	382.0	540.3	851.9	362.5	729.6	1,944.1
Husband employed, wife not in the labour force	331.4	177.9	363.4	283.5	177.9	411.3	872.7
Husband not in the labour force, wife employed	81.3	10.7	18.5	71.8	15.3	23.5	110.6
Husband not in the labour force, wife not in the labour force	773.6	30.0	31.9	751.6	38.5	45.4	835.5
One parent families	284.9	222.9	186.0	209.0	246.0	238.7	693.7
Parent unemployed	17.2	20.6	14.2	10.3	24.1	17.6	52.1
Male parent unemployed	* 3.9	* 3.8	* 1.9	* 2.3	4.1	* 3.1	9.6
Female parent unemployed	13.3	16.8	12.3	7.9	20.1	14.5	42.5
Parent not unemployed	267.6	202.2	171.8	198.7	221.9	221.1	641.7
Male parent employed	28.6	16.8	9.0	18.5	21.7	14.3	54.5
Female parent employed	92.7	89.3	61.1	53.3	101.6	88.2	243.1
Male parent not in the labour force	22.8	6.9	5.2	19.5	8.7	6.7	34.9
Female parent not in the labour force	123.6	89.2	96.4	107.4	90.0	111.9	309.2
Other family	81.0	..	..	81.0	..	..	81.0
Family head unemployed	6.9	..	..	6.9	..	..	6.9
Family head not unemployed	74.1	..	..	74.1	..	..	74.1
Family head employed	41.0	..	..	41.0	..	..	41.0
Family head not in the labour force	33.1	..	..	33.1	..	..	33.1
Total	2,692.6	877.9	1,240.5	2,352.1	892.7	1,566.2	4,811.1

(a) See Explanatory Notes paragraphs 43 and 44 for details of exclusions to family tables. (b) Includes a small number of families with husband not in the labour force and wife unemployed.

TABLE 38. EMPLOYED PERSONS BY INDUSTRY  
(<sup>'000</sup>)

Month	Agri- culture, forestry and fishing	Mining	Manu- fact- uring	Elect- ricity gas and water supply	Const- ruc- tion	Whole- sale trade	Retail trade	Accom- modation, cafes, and resta- urants	Trans- port and storage	Comm- uni- cation services	Finance and insur- ance services	Property and business services	Govern- ment adminis- tration and defence	Educa- tion services	Health and commu- nity services	Culti- ural and recrea- tional services	Personal and other services
1994 —																	
August	403.2	86.5	1,119.5	92.3	570.1	480.7	1,161.8	361.5	370.2	133.4	311.7	721.5	345.6	556.4	701.5	178.7	291.1
November	405.3	83.8	1,114.4	87.7	586.8	477.3	1,196.5	374.8	378.6	153.5	310.6	726.2	353.9	555.2	713.7	191.5	315.4
1995 —																	
February	413.3	85.2	1,120.9	83.5	597.0	496.9	1,192.6	379.6	390.9	152.9	307.3	757.9	358.5	531.4	717.6	193.0	311.5
May	395.8	88.9	1,107.3	83.9	605.8	518.1	1,199.5	393.9	385.5	153.0	320.9	791.9	370.4	578.6	746.6	193.7	297.0
August	404.3	84.7	1,117.3	84.8	595.2	502.8	1,186.4	385.9	378.5	145.5	317.3	799.5	376.2	596.3	757.1	192.0	293.9
November	430.9	81.2	1,113.2	83.4	607.0	510.4	1,221.2	393.1	386.2	151.2	310.4	792.4	384.1	589.6	754.0	195.3	326.3
1996 —																	
February	428.4	87.8	1,111.1	81.2	602.4	482.2	1,242.7	365.8	392.9	170.6	313.2	789.0	388.5	556.8	749.3	185.2	317.0
May	424.0	87.5	1,103.8	73.9	596.7	500.8	1,256.8	377.5	395.6	166.3	321.6	802.3	365.9	596.2	767.7	178.0	322.5
August	422.2	91.0	1,119.3	68.5	603.4	494.6	1,238.4	378.5	392.8	164.2	312.1	812.6	371.7	590.4	765.9	188.8	305.3

TABLE 39. EMPLOYED PERSONS BY INDUSTRY: SEASONALLY ADJUSTED SERIES  
(<sup>'000</sup>)

Month	Agri- culture, forestry and fishing	Mining	Manu- fact- uring	Elect- ricity gas and water supply	Const- ruc- tion	Whole- sale trade	Retail trade	Accom- modation, cafes, and resta- urants	Trans- port and storage	Comm- uni- cation services	Finance and insur- ance services	Property and business services	Govern- ment adminis- tration and defence	Educa- tion services	Health and commu- nity services	Culti- ural and recrea- tional services	Personal and other services
1994 —																	
August	409.2	85.7	1,123.7	91.4	572.1	481.2	1,177.4	365.5	373.6	138.4	310.7	716.7	350.4	545.3	696.1	181.0	299.0
November	396.2	85.4	1,105.5	88.8	585.7	481.0	1,193.7	373.8	380.6	148.5	312.2	732.3	356.2	551.3	709.5	190.2	309.4
1995 —																	
February	409.3	86.8	1,122.2	84.3	595.6	500.7	1,191.5	381.1	388.0	151.2	310.2	755.9	354.2	557.3	727.4	194.6	311.3
May	403.3	86.5	1,110.9	83.0	606.2	509.5	1,187.3	389.1	382.7	154.3	317.3	792.5	367.3	567.8	747.0	190.9	294.9
August	409.9	83.9	1,120.9	83.9	597.1	503.6	1,203.2	390.2	382.3	151.3	316.4	794.3	381.8	584.5	751.0	194.6	302.6
November	421.5	82.8	1,105.2	84.3	606.1	514.6	1,217.2	392.0	388.2	146.0	311.8	799.4	386.2	585.2	749.6	194.0	319.1
1996 —																	
February	424.0	89.5	1,112.4	82.1	601.1	485.9	1,241.7	367.2	389.7	168.7	316.0	786.8	383.9	584.2	759.4	186.8	316.7
May	432.4	85.1	1,107.3	73.1	597.0	492.2	1,243.8	373.0	392.7	167.6	318.1	802.6	362.7	585.0	768.4	175.3	320.2
August	427.8	90.2	1,122.6	67.8	605.3	495.5	1,256.4	382.6	396.9	170.9	311.3	807.3	377.4	578.7	759.7	191.5	314.8

TABLE 40. EMPLOYED PERSONS BY INDUSTRY: TREND SERIES  
('000)

Month	Agri- culture, forestry and fishing	Mining	Manu- fact- uring	Elect- ricity and gas water supply	Const- ruc- tion	Whole- sale trade	Retail trade	Accom- modation, cafes and resta- urants	Trans- port and storage	Comm- unica- tion services	Finance and insur- ance	Property and business services	Govern- ment adminis- tration and defence	Health and commu- nity services	Cult- ural and recrea- tional services	Personal and other services
1994 ...																
August	405.5	85.5	1,117.4	89.9	571.5	491.4	1,171.1	362.3	374.6	139.0	312.6	706.9	352.2	546.8	183.1	300.4
November	404.3	85.9	1,116.1	88.1	585.0	488.2	1,188.6	372.9	380.8	146.0	310.8	735.2	352.7	550.3	189.1	306.5
1995 ...																
February	402.9	86.4	1,115.4	85.3	596.2	494.6	1,192.4	382.4	384.2	152.1	312.8	762.2	358.2	558.4	192.5	305.4
May	406.1	85.4	1,115.7	83.6	601.5	506.8	1,192.7	389.0	384.4	151.7	314.8	783.9	368.2	570.0	194.0	302.7
August	411.6	84.7	1,114.7	84.0	603.3	509.3	1,202.4	390.5	384.4	150.8	315.1	795.7	379.9	580.1	194.3	305.1
November	418.7	84.8	1,110.4	83.8	602.1	503.3	1,219.3	384.1	386.4	154.2	315.2	796.1	384.1	585.7	190.9	313.0
1996 ...																
February	425.5	86.1	1,109.8	80.1	601.1	496.3	1,235.2	376.9	390.0	161.3	315.2	795.4	379.3	585.3	186.3	318.3
May	429.0	87.7	1,112.4	74.4	601.1	492.2	1,247.0	374.4	393.2	168.3	315.3	799.5	373.7	583.0	183.5	318.4
August	430.2	89.1	1,118.3	68.7	601.3	490.5	1,255.9	375.8	395.9	173.1	314.4	805.2	370.4	580.8	183.9	316.5

**TABLE 41. EMPLOYED PERSONS: INDUSTRY OF FULL-TIME AND PART-TIME WORKERS, AUGUST 1996**  
(<sup>'000</sup>)

Industry division	Full-time workers		Part-time workers		Total			
	Males	Females	Males	Females	Males	Married	Total	Persons
Agriculture, Forestry and Fishing	255.5	63.3	38.2	65.2	293.7	105.6	128.5	422.2
Mining	76.5	10.4	* 1.2	* 2.8	77.7	8.4	13.3	91.0
Manufacturing	786.2	225.8	33.4	73.9	819.6	195.9	299.7	1,119.3
Electricity, Gas and Water Supply	56.5	9.0	* 0.7	* 2.3	57.2	7.9	11.3	68.5
Construction	482.4	28.0	41.4	51.6	523.8	65.5	79.6	603.4
Wholesale Trade	318.6	104.5	21.5	49.9	340.1	102.7	154.5	494.6
Retail Trade	454.9	250.8	155.8	377.0	610.7	307.9	627.7	1,238.4
Accommodation, Cafes and Restaurants	118.7	93.7	49.2	116.9	167.9	107.7	210.6	378.5
Transport and Storage	280.9	60.2	23.9	27.8	304.8	53.5	88.0	392.8
Communication Services	106.0	38.1	4.1	16.0	110.1	31.7	54.1	164.2
Finance and Insurance	131.8	130.7	4.2	45.3	136.1	103.3	176.1	312.1
Property and Business Services	389.2	231.7	58.8	132.8	448.0	213.5	364.5	812.6
Government Administration and Defence	199.2	121.0	13.6	37.9	212.7	95.1	159.0	371.7
Education	168.3	236.0	32.7	153.3	201.0	266.7	389.4	590.4
Health and Community Services	154.5	318.5	22.9	270.0	177.4	384.9	588.5	765.9
Cultural and Recreational Services	65.6	45.4	30.1	47.7	95.7	48.0	93.2	188.8
Personal and Other Services	131.5	92.7	22.4	58.7	153.9	76.6	151.4	305.3
<b>Total</b>	<b>4,176.4</b>	<b>2,059.8</b>	<b>553.9</b>	<b>1,529.6</b>	<b>4,730.3</b>	<b>2,175.0</b>	<b>3,589.4</b>	<b>8,319.7</b>

**TABLE 42. EMPLOYED PERSONS: INDUSTRY AND STATUS IN EMPLOYMENT, AUGUST 1996**  
(<sup>'000</sup>)

Industry division	Employers		Own account workers		Employees		Total(a)		Persons
	Males	Females	Males	Females	Males	Females	Males	Females	
Agriculture, Forestry and Fishing	33.7	15.9	119.3	57.3	125.4	41.4	293.7	128.5	422.2
Mining	* 0.1	* 0.0	4.3	* 0.3	73.1	12.6	77.7	13.3	91.0
Manufacturing	14.8	6.5	30.5	15.6	772.6	275.3	819.6	299.7	1,119.3
Electricity, Gas and Water Supply	* 0.0	* 0.0	* 0.5	* 0.0	56.7	11.3	57.2	11.3	68.5
Construction	33.0	9.4	151.3	17.8	336.6	46.0	523.8	79.6	603.4
Wholesale Trade	9.5	5.0	15.7	9.1	314.2	139.2	340.1	154.5	494.6
Retail Trade	52.0	34.4	73.2	42.6	479.5	541.2	610.7	627.7	1,238.4
Accommodation, Cafes and Restaurants	13.2	13.5	* 3.7	6.4	150.3	189.3	167.9	210.6	378.5
Transport and Storage	8.0	4.2	42.6	8.5	253.3	73.8	304.8	88.0	392.8
Communication Services	* 1.0	* 0.7	6.4	* 1.1	102.5	51.8	110.1	54.1	164.2
Finance and Insurance	* 1.0	* 0.5	6.5	* 1.0	128.5	173.3	136.1	176.1	312.1
Property and Business Services	33.5	9.0	53.1	34.0	359.3	316.5	448.0	364.5	812.6
Government Administration and Defence	* 0.0	* 0.0	* 0.0	* 0.4	212.7	158.5	212.7	159.0	371.7
Education	* 0.4	* 0.9	8.3	9.6	192.3	378.7	201.0	389.4	590.4
Health and Community Services	13.0	5.5	5.1	23.9	159.1	558.5	177.4	588.5	765.9
Cultural and Recreational Services	* 2.6	* 2.6	16.0	11.2	76.5	79.1	95.7	93.2	188.8
Personal and Other Services	5.2	9.3	23.4	22.8	124.5	117.7	153.9	151.4	305.3
<b>Total</b>	<b>221.0</b>	<b>117.6</b>	<b>559.8</b>	<b>261.7</b>	<b>3,917.2</b>	<b>3,164.3</b>	<b>4,730.3</b>	<b>3,589.4</b>	<b>8,319.7</b>
Full-time workers	212.7	76.4	467.3	119.8	3,486.9	1,857.5	4,176.4	2,059.8	6,236.2

(a) Includes contributing family workers

**TABLE 43. EMPLOYED PERSONS: INDUSTRY, AGE AND BIRTHPLACE, AUGUST 1996**  
(<sup>'000</sup>)

Industry division	Age group						Total	Born in Australia	Born outside Australia
	15-19	20-24	25-34	35-44	45-54	55 and over			
Agriculture, Forestry and Fishing	26.6	30.6	72.5	96.3	92.4	103.8	422.2	376.3	45.9
Mining	* 2.4	8.7	30.6	22.4	20.7	6.1	91.0	70.0	21.0
Manufacturing	56.0	129.2	311.3	305.2	214.4	103.1	1,119.3	732.5	386.8
Electricity, Gas and Water Supply	* 1.0	4.5	17.3	19.1	20.5	6.1	68.5	55.6	12.9
Construction	25.8	67.6	168.2	173.5	117.1	51.1	603.4	444.3	159.1
Wholesale Trade	19.9	60.9	136.2	124.4	108.7	44.3	494.6	360.8	133.8
Retail Trade	284.4	207.4	243.3	233.0	188.9	81.3	1,238.4	986.8	251.5
Accommodation, Cafes and Restaurants	43.8	81.5	96.8	71.8	58.2	26.3	378.5	277.2	101.3
Transport and Storage	8.2	36.7	99.5	108.0	97.8	42.6	392.8	297.6	95.2
Communication Services	* 2.2	22.1	45.4	49.3	31.1	14.1	164.2	126.7	37.5
Finance and Insurance	7.8	46.4	113.1	72.5	58.0	14.3	312.1	244.5	67.6
Property and Business Services	36.6	98.2	220.9	206.9	179.7	70.2	812.6	593.3	219.3
Government Administration and Defence	5.2	32.4	98.5	108.0	90.1	37.6	371.7	296.0	75.7
Education	7.9	45.3	117.4	201.0	159.2	59.6	590.4	472.5	117.9
Health and Community Services	19.3	70.8	191.8	233.0	179.4	71.6	765.9	568.4	197.5
Cultural and Recreational Services	18.6	32.5	47.5	42.7	31.6	15.9	188.8	152.2	36.6
Personal and Other Services	21.2	39.1	86.8	76.0	55.6	26.5	305.3	245.2	60.1
<b>Total</b>	<b>587.1</b>	<b>1,013.9</b>	<b>2,097.2</b>	<b>2,143.3</b>	<b>1,703.6</b>	<b>774.6</b>	<b>8,319.7</b>	<b>6,300.0</b>	<b>2,019.7</b>

TABLE 44. EMPLOYED PERSONS: INDUSTRY AND HOURS WORKED, AUGUST 1996

Industry division	Hours worked									Total	Average weekly hours worked (hours)
	0	1-15	16-29	30-34	35-39	40	41-44	45-48	49 and over		
	- '000-										
MALES											
Agriculture, Forestry and Fishing	11.4	23.5	22.7	11.3	16.6	40.7	6.6	21.9	139.0	293.7	46.3
Mining	6.1	* 3.1	* 3.6	* 3.1	11.9	8.2	* 3.4	10.7	27.6	77.7	43.3
Manufacturing	34.3	18.3	40.4	48.5	155.5	176.3	55.0	104.2	187.1	819.6	40.8
Electricity, Gas and Water Supply	* 3.3	* 0.6	* 1.9	4.8	16.9	11.1	4.7	6.7	7.0	57.2	38.2
Construction	29.6	21.8	39.9	35.5	53.8	119.1	22.5	55.2	146.5	523.8	40.1
Wholesale Trade	13.1	11.4	16.1	18.4	49.0	79.6	22.3	40.5	89.7	340.1	41.2
Retail Trade	23.7	96.1	49.4	33.3	74.1	89.5	32.8	44.7	167.2	610.7	37.8
Accommodation, Cafes and Restaurants	5.6	26.9	17.3	8.2	15.2	30.2	5.9	10.2	48.4	167.9	39.1
Transport and Storage	22.3	10.7	16.9	15.9	42.1	47.6	13.7	35.8	99.8	304.8	42.3
Communication Services	4.7	* 2.9	5.9	12.7	30.4	18.6	6.1	12.4	16.4	110.1	38.2
Finance and Insurance	4.1	* 2.4	4.7	10.3	23.9	26.9	6.9	18.3	38.4	136.1	42.2
Property and Business Services	12.5	31.7	29.5	26.0	55.7	75.1	21.3	44.6	151.5	448.0	41.8
Government Administration and Defence	11.7	8.7	13.1	21.1	61.8	37.8	15.8	16.5	26.1	212.7	36.5
Education	7.1	16.8	19.7	11.0	30.9	32.6	10.3	17.2	55.4	201.0	38.8
Health and Community Services	11.8	8.5	13.6	14.2	33.4	32.9	8.0	15.1	39.9	177.4	38.5
Cultural and Recreational Services	* 3.6	17.4	8.6	7.6	10.6	13.8	* 3.4	7.6	23.2	95.7	35.7
Personal and Other Services	10.2	9.7	16.9	8.6	20.7	31.0	9.4	12.9	34.6	153.9	37.5
Total employed	215.1	310.4	320.3	290.5	702.6	871.2	248.1	474.5	1,297.7	4,730.3	40.3
MARRIED FEMALES											
Agriculture, Forestry and Fishing	5.9	29.9	19.4	7.4	5.0	10.0	* 2.7	4.8	20.4	105.6	29.3
Mining	* 0.2	* 1.0	* 1.5	* 0.5	* 0.8	* 2.5	* 0.4	* 0.4	* 1.1	8.4	34.0
Manufacturing	7.6	19.3	28.4	23.1	50.6	32.7	8.5	10.1	15.5	195.9	32.7
Electricity, Gas and Water Supply	* 0.5	* 0.7	* 1.0	* 1.0	* 3.1	* 1.4	* 0.0	* 0.0	* 0.2	7.9	30.8
Construction	* 2.1	33.0	11.3	5.3	* 3.7	5.3	* 0.7	* 2.1	* 2.2	65.5	19.3
Wholesale Trade	5.2	14.5	17.1	11.1	19.5	14.5	* 3.5	6.7	10.7	102.7	31.0
Retail Trade	15.8	63.0	78.7	28.5	34.4	28.8	8.5	12.5	37.5	307.9	29.2
Accommodation, Cafes and Restaurants	4.1	24.3	27.5	8.8	10.4	7.6	* 2.7	5.5	16.8	107.7	31.0
Transport and Storage	* 2.3	9.6	10.8	* 3.3	8.2	8.3	* 3.8	* 2.1	5.0	53.5	30.7
Communication Services	* 1.8	* 3.1	6.9	* 3.0	9.2	4.4	* 1.9	* 0.8	* 0.7	31.7	29.7
Finance and Insurance	* 3.5	9.7	24.7	13.3	23.3	14.6	4.5	4.0	5.8	103.3	31.2
Property and Business Services	6.4	49.6	41.6	21.7	35.3	22.6	6.9	11.4	18.0	213.5	28.3
Government Administration and Defence	5.0	12.0	17.8	8.4	27.4	11.4	4.3	4.3	4.5	95.1	30.5
Education	8.7	44.8	54.3	30.4	43.0	28.8	10.3	19.3	27.0	266.7	30.5
Health and Community Services	26.1	53.1	111.4	45.7	51.9	52.7	9.4	15.4	19.2	384.9	27.5
Cultural and Recreational Services	* 3.3	12.4	11.5	* 2.5	4.8	* 3.9	* 1.2	* 3.1	5.3	48.0	26.4
Personal and Other Services	* 2.9	14.0	13.7	5.6	12.2	10.4	* 3.5	4.5	9.9	76.6	30.9
Total employed	101.5	394.0	477.6	219.4	342.9	259.9	72.7	107.2	199.8	2,175.0	29.4
ALL FEMALES											
Agriculture, Forestry and Fishing	7.2	36.9	22.8	8.7	6.9	12.4	* 2.7	5.9	25.0	128.5	29.3
Mining	* 1.0	* 1.3	* 2.0	* 0.5	* 1.3	* 3.6	* 0.8	* 0.6	* 2.3	13.3	34.6
Manufacturing	12.9	28.9	40.1	32.0	75.8	55.6	16.6	16.8	21.0	299.7	32.9
Electricity, Gas and Water Supply	* 0.5	* 0.8	* 1.4	* 1.0	4.7	* 1.6	* 0.0	* 0.7	* 0.7	11.3	33.0
Construction	* 2.1	34.7	14.0	5.8	7.1	8.4	* 1.0	* 2.9	* 3.5	79.6	21.9
Wholesale Trade	6.9	18.8	22.2	15.4	31.0	24.1	8.2	14.0	13.9	154.5	32.4
Retail Trade	26.3	201.2	134.4	47.5	77.4	56.5	15.6	19.0	49.7	627.7	25.3
Accommodation, Cafes and Restaurants	8.1	57.2	48.5	16.5	20.3	17.8	4.9	10.8	26.5	210.6	28.7
Transport and Storage	4.5	11.5	13.9	6.0	14.5	15.3	6.5	5.9	9.9	88.0	32.9
Communication Services	5.2	4.7	8.1	6.3	14.8	8.7	* 2.7	* 1.6	* 2.2	54.1	29.9
Finance and Insurance	6.3	13.5	33.9	21.9	37.6	35.4	9.9	8.5	9.2	176.1	32.5
Property and Business Services	9.6	67.2	55.6	30.8	69.1	53.8	17.1	24.2	37.2	364.5	31.2
Government Administration and Defence	9.2	15.2	27.5	14.5	49.8	20.1	7.4	6.5	8.8	159.0	31.3
Education	14.0	61.0	69.4	41.5	66.3	43.6	16.2	33.3	44.1	389.4	31.5
Health and Community Services	41.9	76.4	147.5	65.6	87.3	94.6	16.9	26.2	32.1	588.5	28.5
Cultural and Recreational Services	5.9	24.8	20.3	5.0	9.6	10.1	* 1.7	5.4	10.6	93.2	26.7
Personal and Other Services	5.7	30.7	22.8	10.3	25.1	21.1	9.3	10.0	16.6	151.4	30.6
Total employed	167.4	684.8	684.3	329.1	598.5	482.5	137.3	192.2	313.2	3,589.4	29.5
PERSONS											
Agriculture, Forestry and Fishing	18.6	60.4	45.5	20.0	23.5	53.1	9.3	27.8	164.0	422.2	41.1
Mining	7.1	4.3	5.7	* 3.5	13.2	11.8	4.2	11.3	29.9	91.0	42.0
Manufacturing	47.2	47.2	80.5	80.5	231.3	231.9	71.7	121.0	208.1	1,119.3	38.7
Electricity, Gas and Water Supply	* 3.9	* 1.4	* 3.3	5.8	21.6	12.7	4.7	7.4	7.7	68.5	37.3
Construction	31.6	56.5	53.9	41.3	60.9	127.6	23.5	58.1	150.0	603.4	37.7
Wholesale Trade	20.1	30.2	38.3	33.7	80.0	103.8	30.5	54.5	103.5	494.6	38.4
Retail Trade	50.0	297.3	183.8	80.8	151.5	146.0	48.4	63.7	216.9	1,238.4	31.5
Accommodation, Cafes and Restaurants	13.7	84.1	65.9	24.7	35.5	48.0	10.8	21.0	74.9	378.5	33.3
Transport and Storage	26.8	22.2	30.8	21.9	56.6	62.9	20.2	41.7	109.7	392.8	40.2
Communication Services	9.9	7.6	13.9	19.0	45.2	27.2	8.8	14.0	18.5	164.2	35.5
Finance and Insurance	10.4	15.9	38.7	32.1	61.5	62.3	16.8	26.8	47.6	312.1	36.7
Property and Business Services	22.1	98.9	85.1	56.8	124.8	128.9	38.4	68.8	188.7	812.6	37.0
Government Administration and Defence	20.9	23.9	40.6	35.6	111.6	58.0	23.2	23.0	34.9	371.7	34.3
Education	21.2	77.9	89.1	52.5	97.3	76.1	26.5	50.4	99.5	590.4	34.0
Health and Community Services	53.7	84.8	161.1	79.7	120.7	127.6	24.9	41.4	71.9	765.9	30.8
Cultural and Recreational Services	9.4	42.2	28.8	12.6	20.1	23.8	5.0	12.9	33.9	188.8	31.3
Personal and Other Services	15.9	40.4	39.6	18.8	45.8	52.1	18.6	22.9	51.2	305.3	34.1
Total employed	382.5	995.2	1,004.6	619.7	1,301.1	1,353.7	385.4	666.6	1,610.8	8,319.7	35.6

TABLE 45. EMPLOYED PERSONS: INDUSTRY BY OCCUPATION(a), AUGUST 1996  
(<sup>'000</sup>)

Industry division	Occupation major group									Total
	Managers and Administrators	Professionals	Associate Professionals	Tradespersons and Related Workers	Advanced Clerical and Service Workers	Intermediate Clerical Sales and Service Workers	Intermediate Production and Transport Workers	Elementary Clerical Sales and Service Workers	Labourers and Related Workers	
	MALES									
Agriculture, Forestry and Fishing	167.7	5.2	* 3.4	17.3	* 0.0	* 3.0	22.7	* 1.1	73.3	293.7
Mining	* 3.9	10.0	5.4	22.1	* 0.0	* 1.7	29.7	* 0.2	4.7	77.7
Manufacturing	75.5	62.0	38.9	273.0	* 3.0	39.9	184.6	10.3	132.5	819.6
Electricity, Gas and Water Supply	* 1.8	8.8	9.6	18.3	* 0.0	6.1	5.5	* 2.0	5.2	57.2
Construction	48.7	11.0	22.3	306.6	* 0.0	7.2	62.0	* 2.9	63.0	523.8
Wholesale Trade	52.0	28.4	30.3	44.2	* 1.0	66.8	64.4	28.7	24.4	340.1
Retail Trade	14.2	14.4	107.6	174.9	* 1.6	32.0	73.2	133.6	59.2	610.7
Accommodation, Cafes and Restaurants	* 1.5	* 2.5	57.0	19.2	* 0.6	44.7	* 3.8	11.6	27.0	167.9
Transport and Storage	10.0	23.1	13.7	24.3	4.3	31.9	165.7	14.7	17.1	304.8
Communication Services	* 3.8	12.8	14.3	27.3	* 0.2	10.9	16.6	23.8	* 0.3	110.1
Finance and Insurance	13.8	19.7	48.6	* 2.2	16.2	31.1	* 1.4	* 2.2	* 0.9	136.1
Property and Business Services	32.1	191.6	70.2	28.8	5.4	26.6	16.6	31.9	44.9	448.0
Government Administration and Defence	19.7	46.3	28.7	17.2	* 1.5	41.0	22.7	12.1	23.5	212.7
Education	14.6	137.4	8.9	14.1	* 0.7	10.4	4.3	* 3.7	6.8	201.0
Health and Community Services	8.1	81.6	21.0	10.0	* 1.8	28.4	4.3	* 3.9	18.4	177.4
Cultural and Recreational Services	5.2	27.2	20.4	14.0	* 0.0	9.9	* 3.3	10.3	5.2	95.7
Personal and Other Services	5.6	23.9	48.9	29.5	* 1.0	10.4	9.1	6.7	18.8	153.9
Total	478.4	705.9	549.2	1,043.0	37.3	401.9	689.8	299.7	525.1	4,730.3
FEMALES										
Agriculture, Forestry and Fishing	70.8	* 1.9	* 2.3	* 2.0	10.5	6.1	* 0.4	* 1.8	32.7	128.5
Mining	* 0.0	* 3.4	* 1.9	* 0.0	* 2.3	* 3.2	* 1.8	* 0.2	* 0.4	13.3
Manufacturing	10.7	25.1	16.9	19.4	32.5	62.7	55.7	15.6	61.1	299.7
Electricity, Gas and Water Supply	* 0.0	* 2.5	* 0.9	* 0.4	* 1.3	5.3	* 0.0	* 1.0	* 0.0	11.3
Construction	* 1.6	* 1.8	* 3.2	* 1.6	41.3	24.5	* 0.6	* 2.6	* 2.4	79.6
Wholesale Trade	9.6	9.6	10.8	* 1.8	30.8	58.1	6.0	16.2	11.5	154.5
Retail Trade	5.6	11.8	72.0	11.2	29.5	63.2	22.1	377.7	34.6	627.7
Accommodation, Cafes and Restaurants	* 0.9	* 0.8	35.9	12.8	4.5	95.2	* 0.6	17.0	42.9	210.6
Transport and Storage	* 0.7	6.2	4.8	* 0.5	18.0	38.2	7.1	9.6	* 2.9	88.0
Communication Services	* 1.0	4.1	4.7	* 0.6	* 2.9	14.3	* 1.6	23.7	* 1.3	54.1
Finance and Insurance	* 3.3	12.2	16.9	* 0.2	28.3	110.4	* 0.3	* 3.8	* 0.6	176.1
Property and Business Services	10.9	71.6	38.6	* 2.0	91.6	81.8	* 1.1	20.2	46.7	364.5
Government Administration and Defence	9.8	26.8	13.8	* 0.7	15.3	69.9	* 0.0	18.9	* 3.9	159.0
Education	7.5	242.6	17.2	* 1.9	21.3	76.1	* 1.1	7.5	13.9	389.4
Health and Community Services	10.8	225.0	49.2	6.7	21.9	216.3	* 1.5	11.0	46.2	588.5
Cultural and Recreational Services	* 2.5	22.2	13.2	* 2.9	5.1	26.4	* 0.6	16.6	* 3.7	93.2
Personal and Other Services	* 0.8	13.7	16.2	37.7	8.1	41.5	4.5	20.3	8.6	151.4
Total	146.3	681.3	318.4	102.4	365.2	993.2	105.2	563.8	313.6	3,589.4
PERSONS										
Agriculture, Forestry and Fishing	238.5	7.1	5.7	19.3	10.5	9.1	23.1	* 2.9	106.0	422.2
Mining	* 3.9	13.4	7.3	22.1	* 2.3	4.9	31.6	* 0.5	5.0	91.0
Manufacturing	86.2	87.1	55.8	292.4	35.5	102.5	240.3	25.9	193.6	1,119.3
Electricity, Gas and Water Supply	* 1.8	11.3	10.5	18.6	* 1.3	11.4	5.5	* 3.0	5.2	68.5
Construction	50.3	12.8	25.4	308.2	41.3	31.8	62.6	5.5	65.4	603.4
Wholesale Trade	61.6	38.0	41.1	46.0	31.8	124.9	70.4	44.9	35.9	494.6
Retail Trade	19.8	26.2	179.6	186.2	31.1	95.2	95.3	511.3	93.8	1,238.4
Accommodation, Cafes and Restaurants	* 2.4	* 3.3	93.0	32.0	5.1	139.9	4.4	28.6	69.9	378.5
Transport and Storage	10.7	29.3	18.5	24.8	22.3	70.1	172.8	24.4	20.0	392.8
Communication Services	4.8	16.9	19.0	27.9	* 3.1	25.2	18.2	47.5	* 1.6	164.2
Finance and Insurance	17.1	31.9	65.5	* 2.4	44.6	141.5	* 1.7	6.0	* 1.5	312.1
Property and Business Services	43.0	263.2	108.8	30.8	97.1	108.4	17.7	52.1	91.6	812.6
Government Administration and Defence	29.5	73.1	42.5	17.9	16.8	110.9	22.7	31.0	27.3	371.7
Education	22.2	380.1	26.1	16.0	22.0	86.5	5.4	11.2	20.8	590.4
Health and Community Services	18.9	306.6	70.2	16.8	23.7	244.6	5.8	14.9	64.6	765.9
Cultural and Recreational Services	7.7	49.4	33.7	16.9	5.1	36.3	* 3.9	27.0	9.0	188.8
Personal and Other Services	6.4	37.5	65.2	67.3	9.1	51.9	13.6	26.9	27.4	305.3
Total	624.7	1,387.2	867.7	1,145.4	402.4	1,395.1	795.1	863.5	838.6	8,319.7

(a) From August 1996, occupation data are classified to the Australian Standard Classification of Occupations, Second Edition. See the Explanatory Notes paragraph 53 for more details.

**TABLE 46. EMPLOYED PERSONS BY INDUSTRY DIVISIONS AND SUBDIVISIONS AUGUST 1996**  
(<sup>'000</sup>)

Industry division and subdivision	Females			Persons
	Males	Married	Total	
<b>AGRICULTURE, FORESTRY AND FISHING</b>	293.7	105.6	128.5	422.2
Agriculture	255.3	98.4	118.7	374.0
Services to Agriculture; Hunting and Trapping	18.4	* 3.5	5.2	23.6
Forestry and Logging	9.6	* 2.2	* 2.7	12.3
Commercial Fishing	10.4	* 1.6	* 1.9	12.4
<b>MINING</b>	77.7	8.4	13.3	91.0
Coal Mining	20.5	* 0.2	* 0.4	20.9
Oil and Gas Extraction	* 2.4	* 0.1	* 0.1	* 2.6
Metal Ore Mining	31.3	4.4	7.3	38.6
Other Mining	11.7	* 1.0	* 1.1	12.8
Services to Mining	11.8	* 2.7	4.3	16.1
<b>MANUFACTURING</b>	819.6	195.9	299.7	1,119.3
Food, Beverage and Tobacco Manufacturing	121.4	38.2	55.7	177.1
Textile, Clothing, Footwear and Leather Manufacturing	45.2	39.3	59.3	104.5
Wood and Paper Product Manufacturing	53.9	9.0	12.1	66.1
Printing, Publishing and Recorded Media	69.8	27.3	48.2	118.0
Petroleum, Coal, Chemical and Associated Product Manufacturing	74.1	16.8	26.5	100.6
Non-Metallic Mineral Product Manufacturing	44.2	7.7	10.6	54.9
Metal Product Manufacturing	155.4	14.1	18.1	173.6
Machinery and Equipment Manufacturing	198.1	33.8	54.2	252.4
Other Manufacturing	57.3	9.7	14.8	72.1
<b>ELECTRICITY, GAS AND WATER SUPPLY</b>	57.2	7.9	11.3	68.5
Electricity and Gas Supply	39.5	4.7	7.2	46.7
Water Supply, Sewerage and Drainage Services	17.7	* 3.1	4.1	21.8
<b>CONSTRUCTION</b>	523.8	65.5	79.6	603.4
General Construction	179.5	23.5	31.0	210.5
Construction Trade Services	344.4	42.1	48.6	392.9
<b>WHOLESALE TRADE</b>	340.1	102.7	154.5	494.6
Basic Material Wholesaling	95.6	20.7	30.1	125.7
Machinery and Motor Vehicle Wholesaling	137.4	31.6	47.5	184.9
Personal and Household Good Wholesaling	107.1	50.4	76.8	184.0
<b>RETAIL TRADE</b>	610.7	307.9	627.7	1,238.4
Food Retailing	201.0	105.1	260.5	461.6
Personal and Household Good Retailing	207.4	164.3	310.5	517.9
Motor Vehicle Retailing and Services	202.2	38.4	56.7	259.0
<b>ACCOMMODATION, CAFES AND RESTAURANTS</b>	167.9	107.7	210.6	378.5
<b>TRANSPORT AND STORAGE</b>	304.8	53.5	88.0	392.8
Road Transport	154.5	24.5	32.3	186.8
Rail Transport	44.4	* 3.7	5.7	50.1
Water Transport	10.8	* 0.6	* 2.1	13.0
Air and Space Transport	32.4	8.8	16.5	48.9
Other Transport	7.1	* 0.9	* 0.9	8.0
Services to Transport	38.8	12.7	26.3	65.1
Storage	16.7	* 2.3	4.3	21.0
<b>COMMUNICATION SERVICES</b>	110.1	31.7	54.1	164.2
<b>FINANCE AND INSURANCE</b>	136.1	103.3	176.1	312.1
Finance	72.1	68.5	112.6	184.7
Insurance	27.6	19.3	33.0	60.7
Services to Finance and Insurance	36.3	15.5	30.4	66.8
<b>PROPERTY AND BUSINESS SERVICES</b>	448.0	213.5	364.5	812.6
Property Services	59.5	32.6	50.7	110.2
Business Services	388.6	180.9	313.8	702.4
<b>GOVERNMENT ADMINISTRATION AND DEFENCE</b>	212.7	95.1	159.0	371.7
Government Administration	199.2	91.1	151.7	350.9
Defence	13.5	4.0	7.3	20.8
<b>EDUCATION</b>	201.0	266.7	389.4	590.4
<b>HEALTH AND COMMUNITY SERVICES</b>	177.4	384.9	588.5	765.9
Health Services	142.5	304.1	447.7	590.2
Community Services	34.9	80.8	140.8	175.7
<b>CULTURE AND RECREATIONAL SERVICES</b>	95.7	48.0	93.2	188.8
Motion Picture, Radio and Television Services	19.6	7.4	16.2	35.7
Libraries, Museums and the Arts	25.9	12.7	22.5	48.3
Sport and Recreation	50.3	27.8	54.5	104.8
<b>PERSONAL AND OTHER SERVICES</b>	153.9	76.6	151.4	305.3
Personal Services	53.0	47.5	93.5	146.4
Other Services	98.4	26.2	49.9	148.3
Private Households Employing Staff	* 2.6	* 2.9	8.0	10.6
<b>TOTAL</b>	<b>4,730.3</b>	<b>2,175.0</b>	<b>3,589.4</b>	<b>8,319.7</b>

**TABLE 47. EMPLOYED PERSONS: OCCUPATION(a) OF FULL-TIME AND PART-TIME WORKERS, AUGUST 1996**  
(<sup>'000</sup>)

Occupation major group	Full-time workers		Part-time workers		Total			
					Females			
	Males	Females	Males	Females	Males	Married	Total	Persons
Managers and Administrators	460.9	105.7	17.4	40.6	478.4	114.0	146.3	624.7
Professionals	644.6	463.2	61.2	218.2	705.9	424.1	681.3	1,387.2
Associate Professionals	520.1	244.1	29.2	74.3	549.2	211.9	318.4	867.7
Tradespersons and Related Workers	991.6	68.0	51.4	34.4	1,043.0	60.0	102.4	1,145.4
Advanced Clerical and Service Workers	31.9	210.1	5.4	155.0	37.3	259.4	365.2	402.4
Intermediate Clerical, Sales and Service Workers	345.5	580.6	56.4	412.6	401.9	587.4	993.2	1,395.1
Intermediate Production and Transport Workers	617.4	68.6	72.4	36.6	689.8	68.4	105.2	795.1
Elementary Clerical, Sales and Service Workers	187.0	197.0	112.7	366.7	299.7	249.3	563.8	863.5
Labourers and Related Workers	377.3	122.5	147.7	191.1	525.1	200.5	313.6	838.6
Total	4,176.4	2,059.8	553.9	1,529.6	4,730.3	2,175.0	3,589.4	8,319.7

(a) From August 1996, occupation data are classified to the Australian Standard Classification of Occupations, Second Edition. See the Explanatory Notes paragraph 53 for more details.

**TABLE 48. EMPLOYED PERSONS: OCCUPATION(a) AND STATUS IN EMPLOYMENT, AUGUST 1996**  
(<sup>'000</sup>)

Occupation major group	(000)								
	Employers		Own account workers		Employees		Total(b)		
	Males	Females	Males	Females	Males	Females	Males	Females	Persons
Managers and Administrators	44.8	15.3	127.3	52.6	303.9	75.0	478.4	146.3	624.7
Professionals	41.8	8.6	52.8	38.6	610.8	633.3	705.9	681.3	1,387.2
Associate Professionals	55.1	37.3	51.0	34.5	442.2	245.1	549.2	318.4	867.7
Tradespersons and Related Workers	49.2	8.5	178.8	14.7	811.4	77.7	1,043.0	102.4	1,145.4
Advanced Clerical and Service Workers	* 1.3	19.3	4.1	28.1	31.1	302.5	37.3	365.2	402.4
Intermediate Clerical, Sales and Service Workers	* 2.6	14.1	10.8	46.1	385.7	923.0	401.9	993.2	1,395.1
Intermediate Production and Transport Workers	13.3	* 2.1	75.3	8.6	598.2	94.2	689.8	105.2	795.1
Elementary Clerical, Sales and Service Workers	* 3.8	8.2	18.0	21.6	274.5	528.5	299.7	563.8	863.5
Labourers and Related Workers	9.0	4.0	41.7	17.0	459.4	284.8	525.1	313.6	838.6
<b>Total</b>	<b>221.0</b>	<b>117.6</b>	<b>559.8</b>	<b>261.7</b>	<b>3,917.2</b>	<b>3,164.3</b>	<b>4,730.3</b>	<b>3,589.4</b>	<b>8,319.7</b>
Full-time workers	212.7	76.4	467.3	119.8	3,486.9	1,857.5	4,176.4	2,059.8	6,236.2

(a) From August 1996, occupation data are classified to the Australian Standard Classification of Occupations, Second Edition. See the Explanatory Notes paragraph 53 for more details. (b) Includes contributing family workers.

**TABLE 49. EMPLOYED PERSONS: OCCUPATION(a), AGE AND BIRTHPLACE, AUGUST 1996**  
(<sup>'000</sup>)

Occupation major group	Age group						Total	Born in Australia	Born outside Australia
	15-19	20-24	25-34	35-44	45-54	55 and over			
Managers and Administrators	* 1.6	13.1	105.9	189.2	186.8	128.1	624.7	481.1	143.6
Professionals	8.0	118.9	396.1	442.0	303.3	118.9	1,387.2	1,021.7	365.5
Associate Professionals	13.6	77.6	226.7	247.5	218.9	83.3	867.7	646.6	221.1
Tradespersons and Related Workers	75.4	178.2	328.0	279.8	194.9	89.1	1,145.4	864.5	280.9
Advanced Clerical and Service Workers	9.1	47.9	105.6	107.0	96.3	36.6	402.4	319.4	83.1
Intermediate Clerical, Sales and Service Workers	84.1	232.3	384.9	331.6	266.6	95.6	1,395.1	1,095.6	299.5
Intermediate Production and Transport Workers	45.7	92.3	203.1	206.7	166.5	80.8	795.1	572.0	223.1
Elementary Clerical, Sales and Service Workers	217.6	151.9	156.8	154.2	124.0	59.1	863.5	693.0	170.5
Labourers and Related Workers	132.2	101.7	190.0	185.3	146.4	83.0	838.6	606.1	232.5
<b>Total</b>	<b>587.1</b>	<b>1,013.9</b>	<b>2,097.2</b>	<b>2,143.3</b>	<b>1,703.6</b>	<b>774.6</b>	<b>8,319.7</b>	<b>6,300.0</b>	<b>2,019.7</b>

(a) From August 1996, occupation data are classified to the Australian Standard Classification of Occupations, Second Edition. See the Explanatory Notes paragraph 53 for more details.



TABLE 50. EMPLOYED PERSONS: OCCUPATION(a) AND HOURS WORKED, AUGUST 1996

Hours worked											Average weekly hours worked (hours)
Occupation major group	0	1-15	16-29	30-34	35-39	40	41-44	45-48	49 and over	Total	
- '000-											
MALES											
Managers and Administrators	14.8	11.0	16.8	11.6	30.5	61.7	14.1	52.1	265.6	478.4	49.8
Professionals	27.9	31.2	41.8	34.5	92.2	125.5	36.9	80.7	235.2	705.9	42.3
Associate Professionals	23.0	15.2	22.3	26.2	65.9	90.5	24.0	56.3	225.9	549.2	45.9
Tradespersons and Related Workers	59.6	30.9	55.5	78.3	176.9	232.4	64.6	117.1	227.9	1,043.0	39.8
Advanced Clerical and Service Workers	* 1.7	* 2.6	* 2.7	* 2.5	7.2	7.7	* 2.2	4.0	6.7	37.3	37.6
Intermediate Clerical, Sales and Service Workers	14.1	26.6	32.6	34.0	81.1	84.7	25.2	40.0	63.7	401.9	37.3
Intermediate Production and Transport Workers	38.7	37.1	48.2	44.6	111.8	129.1	39.8	73.7	166.9	689.8	39.6
Elementary Clerical, Sales and Service Workers	14.2	69.5	32.2	21.2	45.9	37.8	13.7	20.2	44.9	299.7	31.2
Labourers and Related Workers	21.1	86.3	68.3	37.6	91.0	101.8	27.6	30.5	60.8	525.1	32.3
Total employed	215.1	310.4	320.3	290.5	702.6	871.2	248.1	474.5	1,297.7	4,730.3	40.3
MARRIED FEMALES											
Managers and Administrators	7.0	19.5	12.6	8.2	9.7	13.0	4.0	9.3	30.9	114.0	35.5
Professionals	22.1	56.5	90.3	41.9	57.2	61.9	14.6	32.0	47.7	424.1	31.0
Associate Professionals	9.7	16.2	31.3	19.9	32.3	25.8	8.6	18.2	49.9	211.9	38.4
Tradespersons and Related Workers	4.1	9.7	12.4	5.3	9.0	7.5	* 2.0	* 3.4	6.5	60.0	29.7
Advanced Clerical and Service Workers	9.6	72.5	52.7	24.5	39.9	32.2	9.2	8.7	10.2	259.4	25.5
Intermediate Clerical, Sales and Service Workers	26.3	99.1	144.2	69.6	111.9	68.3	19.7	21.2	27.1	587.4	28.2
Intermediate Production and Transport Workers	4.5	8.2	10.8	6.2	19.2	10.5	* 2.9	* 2.8	* 3.4	68.4	30.6
Elementary Clerical, Sales and Service Workers	11.4	58.6	73.7	23.8	32.1	20.3	6.7	7.4	15.4	249.3	25.9
Labourers and Related Workers	7.0	53.6	49.7	20.0	31.7	20.5	5.1	4.2	8.7	200.5	25.6
Total employed	101.5	394.0	477.6	219.4	342.9	259.9	72.7	107.2	199.8	2,175.0	29.4
ALL FEMALES											
Managers and Administrators	9.2	21.2	14.3	10.0	12.6	18.6	5.3	12.7	42.4	146.3	36.7
Professionals	37.0	75.0	115.8	61.8	98.8	110.4	31.7	62.6	88.3	681.3	32.9
Associate Professionals	14.2	24.9	42.8	27.9	47.7	47.1	16.7	25.7	71.4	318.4	38.0
Tradespersons and Related Workers	6.7	13.8	17.2	9.8	20.5	13.4	4.9	6.4	9.7	102.4	31.2
Advanced Clerical and Service Workers	14.0	79.2	63.9	32.0	68.0	61.5	16.0	16.3	14.3	365.2	28.1
Intermediate Clerical, Sales and Service Workers	45.3	159.3	210.2	105.4	204.0	138.6	39.2	43.1	48.0	993.2	29.1
Intermediate Production and Transport Workers	6.6	16.2	16.8	8.6	26.9	17.2	* 3.6	4.4	4.9	105.2	29.6
Elementary Clerical, Sales and Service Workers	23.1	197.3	130.9	43.5	74.9	45.6	12.9	13.6	22.1	563.8	23.0
Labourers and Related Workers	11.4	98.0	72.5	30.2	45.0	30.0	7.0	7.4	12.1	313.6	24.2
Total employed	167.4	684.8	684.3	329.1	598.5	482.5	137.3	192.2	313.2	3,589.4	29.5
PERSONS											
Managers and Administrators	24.1	32.2	31.1	21.7	43.1	80.3	19.4	64.8	308.1	624.7	46.7
Professionals	64.9	106.2	157.6	96.3	191.0	235.9	68.6	143.2	323.5	1,387.2	37.7
Associate Professionals	37.2	40.1	65.1	54.0	113.6	137.6	40.8	82.0	297.3	867.7	43.0
Tradespersons and Related Workers	66.3	44.7	72.7	88.0	197.4	245.8	69.5	123.5	237.6	1,145.4	39.0
Advanced Clerical and Service Workers	15.7	81.8	66.6	34.5	75.3	69.2	18.1	20.3	21.0	402.4	29.0
Intermediate Clerical, Sales and Service Workers	59.4	185.9	242.8	139.4	285.2	223.3	64.4	83.0	111.6	1,395.1	31.5
Intermediate Production and Transport Workers	45.3	53.3	64.9	53.2	138.7	146.4	43.4	78.1	171.8	795.1	38.3
Elementary Clerical, Sales and Service Workers	37.2	266.8	163.1	64.7	120.8	83.4	26.6	33.8	67.0	863.5	25.8
Labourers and Related Workers	32.5	184.3	140.7	67.8	136.0	131.9	34.6	37.8	73.0	838.6	29.3
Total employed	382.5	995.2	1,004.6	619.7	1,301.1	1,353.7	385.4	666.6	1,610.8	8,319.7	35.6

(a) From August 1996, occupation data are classified to the Australian Standard Classification of Occupations, Second Edition. See the Explanatory Notes paragraph 53 for more details.

**TABLE 51. EMPLOYED PERSONS: MAJOR, SUB-MAJOR AND SELECTED MINOR OCCUPATION(a) GROUPS, AUGUST 1996**  
(<sup>'000</sup>)

Occupation major and sub-major group	Males	Females		Persons
		Married	Total	
<b>MANAGERS AND ADMINISTRATORS</b>	478.4	114.0	146.3	624.7
Generalist Managers	114.8	11.1	14.9	129.7
Specialist Managers	195.5	37.6	59.2	254.7
Farmers and Farm Managers	168.1	65.3	72.2	240.2
<b>PROFESSIONALS</b>	705.9	424.1	681.3	1,387.2
Science, Building and Engineering Professionals	120.8	16.1	24.8	145.6
Business and Information Professionals	245.6	63.2	120.6	366.3
Health Professionals	77.1	131.3	201.8	278.9
Nursing Professionals	14.0	96.8	149.1	163.1
Education Professionals	126.0	160.6	235.5	361.5
School Teachers	74.2	118.1	171.1	245.2
Social, Arts and Miscellaneous Professionals	136.3	53.0	98.7	235.0
<b>ASSOCIATE PROFESSIONALS</b>	549.2	211.9	318.4	867.7
Science, Engineering and Related Associate Professionals	104.3	14.0	25.4	129.7
Business and Administration Associate Professionals	134.0	59.1	94.8	228.8
Managing Supervisors (Sales and Service)	232.8	104.2	138.9	371.6
Health and Welfare Associate Professionals	16.1	24.4	39.3	55.4
Other Associate Professionals	62.0	10.2	20.1	82.1
Police Officers	38.5	* 3.0	6.1	44.6
<b>TRADESPERSONS AND RELATED WORKERS</b>	1,043.0	60.0	102.4	1,145.4
Mechanical and Fabrication Engineering Tradespersons	202.7	* 1.2	* 2.0	204.7
Automotive Tradespersons	137.2	* 0.4	* 0.7	137.9
Electrical and Electronics Tradespersons	174.7	* 1.6	* 3.7	178.4
Construction Tradespersons	271.4	* 0.8	* 1.5	272.9
Food Tradespersons	63.8	15.7	24.5	88.4
Skilled Agricultural and Horticultural Workers	65.2	* 3.2	4.9	70.2
Other Tradespersons and Related Workers	127.9	37.1	65.0	192.9
<b>ADVANCED CLERICAL AND SERVICE WORKERS</b>	37.3	259.4	365.2	402.4
Secretaries and Personal Assistants	* 3.1	150.5	227.1	230.2
Other Advanced Clerical and Service Workers	34.2	108.9	138.1	172.2
<b>INTERMEDIATE CLERICAL, SALES AND SERVICE WORKERS</b>	401.9	587.4	993.2	1,395.1
Intermediate Clerical Workers	206.9	385.4	618.2	825.1
Intermediate Sales and Related Workers	96.8	21.7	43.2	140.0
Intermediate Service Workers	98.1	180.2	331.8	430.0
<b>INTERMEDIATE PRODUCTION AND TRANSPORT WORKERS</b>	689.8	68.4	105.2	795.1
Intermediate Plant Operators	179.7	5.1	7.5	187.2
Intermediate Machine Operators	68.5	29.2	42.5	111.0
Road and Rail Transport Drivers	251.3	10.2	16.5	267.8
Other Intermediate Production and Transport Workers	190.3	23.9	38.7	229.0
<b>ELEMENTARY CLERICAL, SALES AND SERVICE WORKERS</b>	299.7	249.3	563.8	863.5
Elementary Clerks	42.2	38.4	63.3	105.6
Elementary Sales Workers	192.2	193.2	468.8	661.0
Elementary Service Workers	65.4	17.7	31.6	96.9
<b>LABOURERS AND RELATED WORKERS</b>	525.1	200.5	313.6	838.6
Cleaners	83.7	82.2	120.6	204.3
Factory Labourers	145.3	54.6	79.7	225.0
Other Labourers and Related Workers	296.0	63.7	113.2	409.3
<b>TOTAL</b>	<b>4,730.3</b>	<b>2,175.0</b>	<b>3,589.4</b>	<b>8,319.7</b>

(a) From August 1996, occupation data are classified to the Australian Standard Classification of Occupations, Second Edition. See the Explanatory Notes paragraph 53 for more details.

**TABLE 52. UNEMPLOYMENT RATES: INDUSTRY AND OCCUPATION<sup>(a)</sup> OF LAST FULL-TIME JOB, AUGUST 1996**  
(per cent)

	<i>Males</i>	<i>Females</i>	<i>Persons</i>
<i>Had worked full time for two weeks or more in the last two years</i>	5.4	3.2	4.5
Industry division —			
Agriculture, Forestry and Fishing	5.1	3.5	4.6
Mining	* 4.8	* 2.3	4.4
Manufacturing	6.8	4.7	6.2
Electricity, Gas and Water Supply	* 5.5	* 1.4	* 4.9
Construction	7.7	* 1.3	6.9
Wholesale Trade	4.7	4.6	4.7
Retail Trade	5.2	4.1	4.7
Accommodation, Cafes and Restaurants	6.9	4.6	5.6
Transport and Storage	4.7	* 2.5	4.2
Communication Services	* 2.8	* 1.3	* 2.3
Finance and Insurance	* 2.4	* 1.6	2.0
Property and Business Services	4.3	3.4	3.9
Government Administration and Defence	6.7	4.0	5.6
Education	2.8	1.6	2.0
Health and Community Services	3.4	2.3	2.5
Cultural and Recreational Services	7.0	* 3.5	5.3
Personal and Other Services	4.2	3.8	4.0
Occupation group(a) —			
Managers and Administrators	1.7	* 0.9	1.5
Professionals	2.1	0.9	1.5
Associate Professionals	3.0	3.1	3.1
Tradespersons and Related Workers	5.9	* 2.7	5.6
Advanced Clerical and Service Workers	* 5.2	2.2	2.5
Intermediate Clerical, Sales and Service Workers	5.2	3.7	4.1
Intermediate Production and Transport Workers	7.8	6.8	7.7
Elementary Clerical, Sales and Service Workers	4.2	3.8	3.9
Labourers and Related Workers	11.8	6.9	10.0
<b>Total</b>	<b>8.9</b>	<b>8.0</b>	<b>8.5</b>

(a) From August 1996, occupation data are classified to the Australian Standard Classification of Occupations, Second Edition. See the Explanatory Notes paragraph 53 for more details.

## EXPLANATORY NOTES

### INTRODUCTION

- 1 This publication contains estimates of the civilian labour force derived from the Labour Force Survey component of the Monthly Population Survey. Estimates of the labour force characteristics of family members and of family composition are also included.
- 2 Estimates of the civilian labour force are available for over 60 regions across Australia and are shown in various publications produced by State offices of the ABS. These data are also available on microfiche or as a special data service. For details, contact any ABS office.
- 3 Preliminary survey results are published in advance of this more detailed publication in *Labour Force, Australia, Preliminary* (6202.0).
- 4 Although emphasis in the population survey is placed on the regular collection of specific data on demographic and labour force characteristics of the population, supplementary and special surveys of particular aspects of the labour force or of other subjects are carried out from time to time. Statistics from these surveys are available on request. Summary statistics from these surveys are published in *Labour Force, Australia* (6203.0), from time to time.

### POPULATION SURVEY

- 5 The population survey is based on a multi-stage area sample of private dwellings (currently about 30,000 houses, flats, etc.) and a list sample of non-private dwellings (hotels, motels, etc.), and covers about 0.5% of the population of Australia. The information is obtained from the occupants of selected dwellings by specially trained interviewers. The interviews are generally conducted during the two weeks beginning on the Monday between the 6th and 12th of each month. The information obtained relates to the week before the interview (i.e. the reference week). From August this year the ABS will progressively introduce the use of telephone interviewing into the Labour Force Survey. Households selected for the Labour Force Survey are interviewed each month for 8 months, with one eighth of the sample being replaced each month. The first interview will continue to be conducted face-to-face. Subsequent interviews will then be conducted by telephone (if feasible and acceptable to the respondent). Telephone interviewing will be phased in for each new sample group from August 1996 and will be fully implemented by February 1997. The ABS is confident that the adoption of this method will result in no noticeable impact on key estimates of employment or unemployment.

### SCOPE

- 6 The Labour Force Survey includes all persons aged 15 and over except:
  - members of the permanent defence forces;
  - certain diplomatic personnel of overseas governments, customarily excluded from census and estimated populations;
  - overseas residents in Australia; and
  - members of non-Australian defence forces (and their dependants) stationed in Australia.

From July 1993 Jervis Bay Territory has been excluded from the scope of the survey. Before July 1993 it was included in estimates for the Australian Capital Territory.

### COVERAGE

- 7 In the Labour Force Survey, coverage rules are applied which aim to ensure that each person is associated with only one dwelling, and hence has only one chance of selection. The chance of a person being enumerated at two separate dwellings in the one survey is considered to

be negligible. See paragraph 43 for information about the effect of the coverage rules on family statistics.

**8** Persons who are away from their usual residence for six weeks or less at the time of interview are enumerated at their usual residence (relevant information may be obtained from other usual residents present at the time of the survey).

#### POPULATION BENCHMARKS

**9** Labour Force Survey estimates of persons employed, unemployed and not in the labour force are calculated in such a way as to add up to the independently estimated distribution of the usually resident population aged 15 and over by age and sex. This procedure compensates for under-enumeration in the survey, and leads to more reliable estimates. Persons who, at the time of interview, are overseas for more than six weeks but for less than 12 months are included in the independent population statistics (benchmarks) and are thus provided for in the calculation of the estimates. The benchmarks are the latest available estimates at the time the Labour Force Survey is conducted, but they usually differ from the official population estimates subsequently published in *Australian Demographic Statistics* (3101.0) because they are derived from incomplete information about population changes.

#### REVISION OF POPULATION BENCHMARKS

**10** Survey estimates are not revised for the usually small amendments of population benchmarks arising from new data on deaths and overseas and internal migration. Revisions are made, however, after each Census of Population and Housing, and when population estimation bases are reviewed. These revisions affect original, seasonally adjusted and trend estimates. The last such revision was made in February 1994 to take account of the results of the 1991 Census of Population and Housing, which affected all the monthly estimates from January 1989 to January 1994.

**11** Population benchmarks used in the estimation of Labour Force Survey data are compiled according to place of usual residence. For an explanation of the conceptual basis of population estimates, see *Information Paper: Population Estimates: An Outline of The New Conceptual Basis of ABS Population Estimates* (3216.0). Prior to October 1982, labour force estimates were based on a combination of place of enumeration and place of usual residence.

#### HISTORY OF THE SURVEY

**12** National surveys were conducted in February, May, August and November each year from 1964 to February 1978. The survey has been conducted on a monthly basis since February 1978.

#### QUESTIONNAIRE CHANGES

**13** The questionnaire used in the survey for the collection of labour force data has been revised from time to time, the latest occasion being for the April 1986 survey. Details of these changes have been published in *Information Paper: Questionnaires Used in the Labour Force Survey* (6232.0) in March 1978, December 1981, August 1984, June 1986, June 1991 and March 1993.

#### INCLUSION OF CONTRIBUTING FAMILY WORKERS

**14** In April 1986, the questionnaire was revised following the extension of the definition of employed persons to include persons who worked without pay between 1-14 hours per week in a family business or on a farm (i.e. contributing family workers). This definition aligned the Australian labour force concepts with the set of definitions adopted by the 13th International Conference of Labour Statisticians in October 1982.

**15** Previously, contributing family workers who worked 1-14 hours, or who had such a job but were not at work, were defined as either unemployed or not in the labour force, depending on whether they were actively looking for work. In order to assist users to assess the

impact of the change, estimates for March 1986 based on the new definition were shown in footnotes to tables 1 and 2 of the February, March and April 1987 issues of this publication.

**16** A revised procedure for weighting families estimates, as presented in this publication, was also introduced in April 1986. Additional tables were included in the April 1986 issue of this publication to show the impact of this new procedure. Paragraph 48 contains more details.

**17** As noted in paragraph 10, estimates from January 1989 were revised to conform to revised population estimates following the 1991 Census of Population and Housing, and are thus not strictly comparable with estimates for periods prior to January 1989. An examination of the revised estimates showed that the effects on Labour Force Survey estimates for the period before January 1989 were inconsequential, and that no meaningful purpose would be served by publishing revised estimates for that period.

**18** Comparability with estimates produced from the quarterly Survey of Employment and Earnings is affected by the use of a different survey methodology and definitions. The Labour Force Survey provides estimates of people in jobs whereas the Survey of Employment and Earnings provides an estimate of the number of jobs held by wage and salary earners. A more detailed description of the differences between these two series is available on request.

**19** From December 1989 onwards, the category 'other families' was split into 'one-parent families' and 'other families'. Therefore estimates of other families were not strictly comparable with estimates in previous issues. However, in November 1989, 97% of other families with dependants were one-parent families. In March 1994, a new families classification was introduced which also affected comparability (see paragraphs 45 to 47).

**20** Following each Population Census, the ABS redesigns and reselects the Labour Force Survey to take into account the new information which is obtained from the Census. The sample used in the Labour Force Survey from September 1987 to August 1992, which was designed and selected using preliminary data from the 1986 Census, was updated and reselected using information collected in the 1991 Census. The new sample was phased in over the period September 1992 to December 1992. For additional information, see *Information Paper: Labour Force Survey Sample Design* (6269.0), available from any ABS office.

**21** The sampling fractions for each State/Territory differ and are such that the resultant sample yields reliable estimates of the main labour force aggregates for each State and Territory. The sampling fractions for the new sample together with the sampling fractions determined from the 1986 Census are:

	1986 Census redesign	1991 Census redesign
New South Wales	1 in 230	1 in 277
Victoria	1 in 230	1 in 242
Queensland	1 in 160	1 in 195
South Australia	1 in 115	1 in 139
Western Australia	1 in 115	1 in 146
Tasmania	1 in 70	1 in 75
Northern Territory	1 in 115	1 in 75
Australian Capital Territory	1 in 115	1 in 75

## COMPARABILITY OF SERIES

## SURVEY SAMPLE REDESIGN

## RELIABILITY OF THE ESTIMATES

**22** Estimates in this publication are subject to two sources of error:

- sampling error: since the estimates are based on information obtained from occupants of a sample of dwellings they, and the movements derived from them, may differ from the figures that would have been produced if all dwellings had been included in the survey. More information on this topic is given in the Technical Notes; and
- non-sampling error: inaccuracies may occur because of imperfections in reporting by respondents and interviewers and errors made in coding and processing data. These inaccuracies may occur in any enumeration, whether it be a full count or a sample. Every effort is made to reduce the non-sampling error to a minimum by careful design of questionnaires, intensive training and supervision of interviewers and efficient operating procedures.

## DIFFERENCES BETWEEN CENSUS AND LABOUR FORCE SURVEY ESTIMATES

**23** The results of the 1991 Census of Population and Housing show that labour force estimates derived from the Census differ from those derived from the Labour Force Survey.

**24** The broad concepts underlying the measures of the labour force and its components, employment and unemployment, are similar in the Census and the survey. It should be noted, however, that census estimates of unemployment do not take into account the 'available for work' criterion.

**25** There are considerable differences in both the collection methodology adopted (including the detailed questions asked) and estimation procedures. Factors contributing to differences in estimates include under-enumeration in the Population Census for which census labour force estimates have not been adjusted, the use in the Labour Force Survey of population benchmarks derived from incomplete information about population change (see paragraph 9), the inclusion of permanent defence forces in census estimates, the personal interview approach adopted in the survey as opposed to self-enumeration of census schedules, differing questions used to determine labour force characteristics (particularly the identification of unemployed persons) and differing methods of adjustment for non-response to the survey or Census.

**26** The Labour Force Survey provides detailed and up-to-date estimates of employment and unemployment for Australia, States and regions, whereas the Census of Population and Housing provides counts for small areas but in less detail than is available from the survey.

**27** These considerations should be borne in mind when comparisons are made between population census and Labour Force Survey estimates.

## SEASONAL ADJUSTMENT

**28** Seasonally adjusted series are published in tables 2, 8, 26 and 39. Seasonal adjustment is a means of removing the estimated effects of normal seasonal variation from the series so that the effects of other influences on the series can be recognised more clearly. Seasonal adjustment does not remove the irregular or non-seasonal influences which may be present in any particular month. This means that month-to-month movements of the seasonally adjusted estimates may not be reliable indicators of trend behaviour. For example, irregular factors unrelated to the trend account for more than half the seasonally adjusted movement in series at the Australia level, with the following frequency:

Series	Monthly movements
Employment	5 in 10
Unemployment	7 in 10
Unemployment rate	7 in 10
Participation rate	9 in 10

**29** The seasonal factors for all seasonally adjusted series are reviewed annually to take account of each additional year's original data. The latest review, in February 1996, revised the Australian and State seasonally adjusted and trend monthly series back to February 1978. Information about the method of adjustment and revised seasonally adjusted and trend estimates for all months since January 1991 for Australia and the States are published in an Appendix to the February 1996 issue of this publication.

## TREND ESTIMATION

**30** Smoothing seasonally adjusted series produces a measure of trend by reducing the impact of the irregular component of the series. The monthly trend estimates are derived by applying a 13-term Henderson-weighted moving average to all months except the last six. The last six monthly trend estimates are obtained by applying surrogates of the Henderson average to the seasonally adjusted series. Quarterly trend estimates (e.g. employment by industry) are derived by applying a 7-term Henderson moving average to the seasonally adjusted series. The 7-term Henderson average also uses surrogate forms of the average as the end of a time series is approached. Unlike the surrogate weights of the 13-term Henderson used on monthly data, the weights employed here are tailored to suit the particular characteristics of individual series. These trend series are used to analyse the underlying behaviour of the series over time. Trend series graphs are shown on pages 6 to 9, with the trend series published in tables 3, 9, 26 and 40. Data from February 1978 are available on the ABS on-line data dissemination service, PC Ausstats. The trend series of the participation rate for married females are based on smoothed population estimates.

**31** While this smoothing technique enables estimates to be produced which include the latest month, it does result in revisions to the most recent months as additional observations become available. Generally, subsequent revisions become smaller, and after three months or two quarters have a negligible impact on the series. There will also be revisions as a result of the annual review of seasonal factors mentioned above in paragraph 29.

**32** Trend estimates for the Australian Capital Territory and the Northern Territory are published in table 9. Original estimates for the two Territories have shown, historically, a high degree of variability, which can lead to considerable revisions to the seasonally adjusted estimates after each annual seasonal factor re-analysis. Seasonally adjusted estimates are not currently published for the two Territories. The most recent six months trend estimates are subject to revision. For the three most recent months, the revision may be relatively large. Inferences about trends drawn from smoothed seasonally adjusted (trend) estimates for months earlier than the latest three months are unlikely to be affected by month-to-month revisions. They may, however, be revised as a result of the annual re-analysis of seasonal factors.

**33** Users may wish to refer to the ABS publication *A Guide to Interpreting Time Series — Monitoring 'Trends' an Overview* (1348.0) for further information about trend estimates. Details of the trend



weighting patterns are available on request from the Assistant Director, Time Series Analysis on (06) 252 6345.

## MONTH-TO-MONTH MOVEMENTS

**34** Care should be taken in the interpretation of month-to-month movements in these estimates. Survey estimates are subject to sampling and non-sampling variability as explained in paragraph 22.

## GROSS FLOWS

**35** In order to minimise respondent load and at the same time maintain continuity within the population survey sample, one-eighth of the dwellings are replaced after each survey. Adoption of this rotation procedure, whereby about seven-eighths of the sample remains unchanged from one month to the next, enables more reliable measurements of changes in the labour force characteristics of the population to be made than would be possible if a new sample were introduced each month.

**36** Because a high proportion of private dwellings selected in one survey remains in the sample for the following survey, it is possible to match the characteristics of most of the persons in those dwellings from one month to the next, to record any changes that occur, and hence to produce estimates of flows between the different categories of the population and labour force.

**37** The procedures used to select persons in non-private dwellings preclude the possibility of matching any of them who may be included in successive surveys. For this and other reasons, including the mobility of the population and non-response in either or both surveys, about 10% of persons in those dwellings which are included in the sample in successive months cannot be matched. Those who can be matched represent about 80% of all persons in the survey.

**38** Changes in the characteristics of this latter group are shown in the gross flows table (table 33). About one-half of the remaining (unmatched) 20% of persons in the survey are likely to have characteristics similar to those in the matched group, but the characteristics of the other half are likely to be some what different.

**39** Gross flow estimates relate only to those persons in private dwellings for whom information was obtained in successive surveys. The expansion factors used in calculating the estimates were those applying to the second of each pair of months. Note that the estimates have not been adjusted to account for the unmatched sample component.

**40** Although it is not possible to provide gross flow estimates for all persons in the survey it is considered that the estimates derived from matched records will be a useful guide to the proportions of the movements between categories which underlie the changes in monthly levels. When comparing flows for different periods it is important to take into account the population represented by the matched sample, as shown in the last line of the table.

**41** While every effort is made to reduce non-sampling errors to a minimum any such errors affecting labour force status will tend to accumulate in the gross flow statistics rather than to cancel out. The estimates are also subject to sampling variability, as explained in the Technical Notes. For these reasons the estimates of flows should be used with caution. The standard errors may be obtained from table A of the Technical Notes.

## LABOUR FORCE STATUS AND OTHER CHARACTERISTICS OF FAMILIES

**42** As a part of survey procedures, family relationships are determined each month, enabling both the estimation of persons cross-classified by their relationship in the household and the estimation of families. This publication contains tables showing the labour force status and family

status of individuals and families classified by family type, number of family members, the labour force status of persons within families, the number of children under 15 present and the number of dependants present.

**43** Because of the coverage rules, persons who usually live with other members of their family may, at the time of the survey, be enumerated as not living with all the usual members of their family. This situation is more likely for persons who are enumerated as visitors to other private dwellings or as persons staying in non-private dwellings (hotels, hospitals, etc.). The determination of family structure and family characteristics in such cases is difficult.

Thus for survey questions used to determine family relationships, scope was further restricted to usual residents of private dwellings and the following persons were excluded:

- all persons enumerated in non-private dwellings (including hotels, motels, hospitals and other institutions); and
- persons enumerated as visitors to (rather than usual residents of) private dwellings.

**44** In addition, in those households where it was not possible to obtain information relating to all the usual residents, no family information was recorded. Thus persons living in households which include a member of the permanent defence forces, who is outside the scope of the population survey, are excluded from survey questions used to determine family relationships because family information could not be obtained from each usual resident. Similarly households which, at the time of the survey, have one or more of their usual residents away for more than six weeks, are excluded from the family survey. This also applies to households from which an incomplete or inadequate questionnaire was obtained for any usual resident in on scope and coverage. A summary of those persons for whom family information is obtained as well as those usual residents of private dwellings for whom complete family information cannot be obtained, and those persons specifically excluded from the family determination procedures is contained in the family tables. Generally, relationship in household is determined for more than 90% of all civilians aged 15 and over.

**45** *Relationship in household* and *Family type* classifications were introduced in the March 1994 issue of this publication to align with ABS standards. Most categories in the two classifications remain comparable with categories in the previous classifications. The cases in which there are breaks in comparability are discussed in the following paragraphs.

**46** *Relationship in household*. This classification was previously referred to as *Family status*.

- *Lone parents* (previously referred to as *Sole parents*) now includes parents with non-dependent children (provided those children are without a spouse or children of their own). These *Lone parents without dependants* are shown separately in table 35 and there were 205,800 such persons in March 1994.
- *Dependent students* (previously *Full-time students aged 15-24*) now comprise sons or daughters (of a couple or a lone parent) aged 15-19 attending school or aged 15-24 attending a tertiary educational institution full time. Other related full-time students, who were also previously classified as *Full-time students aged 15-24*

are now included in *Other family persons*. There were 24,200 such persons in March 1994.

- *Other family persons* now comprises the previous groups *Other family head*, excluding those now counted as *Lone parents* (79,200 persons in March 1994), the other related full-time students previously classified as *Full-time students aged 15-24* (see above; 24,200 in March 1994) and *Other relative of married couple or family head* (218,100 in March 1994).

**47 Family type.** This classification was previously referred to as *Type of family*. There are three types of families in the new classification, as follows:

- *Couple families* is the term used to describe families previously referred to as *Married-couple families*. Apart from the name change, the new category is otherwise exactly comparable with the old category.
- *One-parent families* now includes those families in which there is a lone parent with only non-dependent children present. Such families were previously included in *Other families*. There were 208,400 of these families in March 1994.
- *Other families* now excludes those families in which there is a lone parent with only non-dependent children present (see above).

**48** Estimates of the number of families in this publication differ from those in publications prior to the April 1986 issue. This is due to the adoption of a weighting procedure where the weight for a family is determined using an average of the weights for all family members responding to the Labour Force Survey. Previously, the weight used to derive estimates of the number of families was determined by nomination of a proxy 'head of household' as representative of the family.

## BIRTHPLACE

**49** From April 1991, labour force birthplace data are aggregated according to major groups of the *Australian Standard Classification of Countries for Social Statistics (ASCCSS)* (1269.0). The ASCCSS was developed by the ABS for use whenever demographic, labour and social statistics are classified by countries.

**50** The ASCCSS major groups are based on the concept of geographic proximity. They differ from the country groups presented in this publication prior to April 1991. For example, African countries are now covered by 'The Middle East and North Africa' and 'Africa (excluding North Africa)', while Asia has been split into 'Southeast Asia', 'Northeast Asia' and 'Southern Asia'. Data for selected individual countries will continue to be available in this publication and comprehensively on microfiche.

## INDUSTRY

**51** From August 1994, Labour Force Survey industry data are classified according to the Australian and New Zealand Standard Industrial Classification (ANZSIC), a detailed description of which appears in *ANZSIC 1993* (1292.0). Like the previous Australian Standard Industrial Classification (ASIC), ANZSIC classifies businesses according to their economic activities, in a structure consisting of 4 levels (Division, Subdivision, Group and Class). Labour Force Survey data are coded at the Group level, as was the practice under ASIC.

**52** To enable the conversion of historical data from ASIC to ANZSIC for the period November 1984 to May 1994, a concordance was published in the August 1994 issue of this publication and in the *Information*

*Paper — Labour Force Survey: Introduction of ANZSIC for Industry Data (Replacement Publication) (6259.0).* It has been found that the concordance, which was based on preliminary investigations, did not provide the most appropriate conversion for certain Group level industries. An improved concordance has now been applied to historical Labour Force Survey estimates. This concordance is published in an appendix to the May 1996 issue of this publication, and in a further issue of the above Information Paper. For further information about the new concordance or the availability of data, contact Audrey Graviou on (06) 252 6525.

#### OCCUPATION

**53** From August 1996, Labour Force Survey occupation data are classified according to the Australian Standard Classification of Occupations (ASCO) Second Edition, a detailed description of which appears in *ASCO - Australian Standard of Occupations, Information Paper (1221.0)*. The new version of the classification replaces ASCO First Edition, which was adopted in the survey in August 1986. Like the previous ASCO First Edition, ASCO Second Edition is a skill-based classification of occupation. However, the structure of ASCO Second Edition comprises 5 hierarchical levels (Major Group, Sub-Major Group, Minor Group, Unit Group and Occupation) compared with 4 levels in ASCO First Edition (Major Group, Minor Group, Unit Group and Occupation). Labour Force Survey data are coded to the Unit Group level, as was practice under ASCO First Edition.

#### ADDITIONAL DATA

**54** Estimates for employed persons classified by industry, occupation and status in employment are available each February, May, August and November. For these months, the following tables are also published in this publication:

- Employed persons;
- Industry (original, seasonally adjusted and trend);
- Industry and occupation:
  - Full-time and part-time workers;
  - Status in employment;
  - Age and birthplace;
  - Hours worked;
  - Industry Divisions and Subdivisions;
  - Occupation Major and Minor groups;
  - Industry by occupation;
- Unemployed persons; and
- Industry and occupation of last full-time job:
  - Unemployment rate.

Seasonally adjusted estimates of employed persons by industry have been published in this bulletin since February 1993. Trend estimates have been published since August 1994.

#### RELATED PUBLICATIONS

**55** Users may also wish to refer to the following publications which relate to the labour force and are available on request:

*Labour Force, Australia, Preliminary (6202.0)* — issued monthly

*Labour Force, Australia: Historical Summary, 1978 to 1989 (6204.0)*

*Labour Force Projections, Australia: 1995 to 2011 (6260.0)*

*Labour Force, New South Wales and Australian Capital Territory (6201.1)* — issued quarterly

*Labour Force, Victoria* (6202.2) — issued quarterly  
*Labour Force, Queensland* (6201.3) — issued quarterly  
*South Australian Economic Indicators* (1307.4) — issued monthly  
*Tasmanian Statistical Indicators* (1303.6) — issued monthly  
*Employed Wage and Salary Earners, Australia* (6248.0) — issued quarterly  
*Labour Statistics, Australia* (6101.0) — issued annually  
*Australia's Long-term Unemployed — A Statistical Profile* (6255.0)  
*Australian Labour Market* (6284.0) — issued annually  
*Questionnaires Used in the Labour Force Survey* (6232.0)  
*Regional Labour Force Statistics* (6262.0)  
*Labour Force Survey Sample Design* (6269.0)  
*Revised Labour Force Survey Estimates: January 1984 to January 1989* (6276.0)  
*Measuring Employment and Unemployment* (6279.0)  
*A Guide to Labour Statistics* (6102.0)  
*A Guide to Interpreting Time Series — Monitoring "Trends" An Overview* (1348.0)  
*Labour Force Survey: Introduction of ANZSIC for industry data (Replacement publication)* (6259.0)  
*Directory of Labour Market and Social Survey Data (Choosing data from the ABS Household Survey Program)* (1135.0).

**56** Current publications produced by the ABS are listed in the *Catalogue of Publications and Products, Australia* (1101.0). The ABS also issues, on Tuesdays and Fridays, a *Release Advice* (1105.0) which lists publications to be released in the next few days. The Catalogue and Release Advice are available from any ABS office.

#### UNPUBLISHED STATISTICS

**57** The ABS can also make available information which is not published. This information is available on a number of media such as floppy disk, microfiche and customised reports. In general, a charge is made for providing unpublished information. Inquiries should be made to Audrey Graviou on Canberra (06) 252 6525 or any ABS office.

#### ROUNDING

**58** Estimates have been rounded and discrepancies may occur between sums of the component items and totals.

#### SYMBOLS AND OTHER USAGES

*	subject to sampling variability too high for most practical uses. See paragraph 7 of the Technical Notes
n.a.	not available
.	not applicable
n.e.c.	not elsewhere classified
r	revised

## TECHNICAL NOTES

A new sample for the Labour Force Survey was phased in over the period September to December 1992. For information about the sample design see *Information Paper: Labour Force Survey Sample Design* (6269.0).

### ESTIMATION PROCEDURE

The labour force estimates are derived from the population survey by use of a complex ratio estimation procedure, which ensures that the survey estimates conform to an independently estimated distribution of the population by age and sex, rather than to the age and sex distribution within the sample itself.

### RELIABILITY OF THE ESTIMATES

Two types of error are possible in an estimate based on a sample survey: sampling error and non-sampling error. The *sampling error* is a measure of the variability that occurs by chance because a sample, rather than the entire population, is surveyed. Since the estimates in this publication are based on information obtained from occupants of a sample of dwellings they, and the movements derived from them, are subject to sampling variability; that is, they may differ from the estimates that would have been produced if all dwellings had been included in the surveys. One measure of the likely difference is given by the *standard error*, which indicates the extent to which an estimate might have varied by chance because only a sample of dwellings was included. There are about two chances in three that a sample estimate will differ by less than one standard error from the estimate that would have been obtained if all dwellings had been included, and about nineteen chances in twenty that the difference will be less than two standard errors. Another measure of sampling variability is the *relative standard error* which is obtained by expressing the standard error as a percentage of the estimate to which it refers. The relative standard error is a useful measure in that it provides an immediate indication of the percentage errors likely to have occurred due to sampling, and thus avoids the need to refer also to the size of the estimate.

The imprecision due to sampling variability, which is measured by the standard error, should not be confused with inaccuracies that may occur because of imperfections in reporting by respondents, errors made in collection such as in recording and coding data, and errors made in processing the data. Inaccuracies of this kind are referred to as the *non-sampling error* and they may occur in any enumeration, whether it be a full count or a sample. It is not possible to quantify non-sampling error, but every effort is made to reduce it to a minimum by careful design of questionnaires, intensive training and supervision of interviewers and efficient operating procedures. For the examples on pages 51 and 52, it is assumed to be zero. In practice, the potential for non-sampling error adds to the uncertainty of the estimates caused by sampling variability.

Space does not allow for the separate indication of the standard errors of all estimates in this publication. Standard errors of estimates for the latest month and of estimates of movements since the previous month are shown in table 1. Standard errors of other estimates and other monthly movements should be determined by using tables A and B.

The size of the standard error increases with the level of the estimate, so that the larger the estimate the larger is the standard error. However, it should be noted that the larger the sample estimate the smaller will be the standard error in percentage terms. Thus, larger sample estimates will be relatively more reliable than smaller estimates.

As the standard errors in table A show, *the smaller the estimate the higher is the relative standard error*. Very small estimates are subject to such high standard errors (relative to the size of the estimate) as to detract seriously from their value for most reasonable uses. In the tables in this publication, only estimates with relative standard errors of 25% or less, and percentages based on such estimates, are considered sufficiently reliable for most purposes. However, estimates and percentages with larger relative standard errors have been included and are preceded by an asterisk (e.g. \*3.4) to indicate they are subject to high standard errors and should be used with caution.

The movement in the level of an estimate is also subject to sampling variability. The standard error of the movement depends on the levels of the estimates from which the movement is obtained rather than the size of the movement. An indication of the magnitude of standard errors of monthly movements is given in table B. The estimates of standard error of monthly movements apply only to estimates of movements between two consecutive months. Movements between corresponding months of consecutive quarters (quarterly movements), corresponding months of consecutive years (annual movements) and other non-consecutive months, will generally be subject to somewhat greater sampling variability than is indicated in table B. Standard errors of *quarterly* movements can be obtained by multiplying the figures in table A by 1.11. Standard errors of all *annual* movements can be obtained by multiplying the figures in table A by 1.3. When using table A or table B to calculate standard errors of movements, refer to the larger of the two estimates from which the movement is derived.

Examples of the calculation and use of standard errors are given below:

- Consider an estimate for Australia of 500,000 employed persons aged 15-19. By referring to table A, in the row for an estimate of 500,000 and the column for Australia, a standard error of 9,000 is obtained. There are about two chances in three that the true value (the number that would have been obtained if the whole population had been included in the survey) is within the range 491,000 to 509,000. There are about nineteen chances in twenty that the true value is in the range 482,000 to 518,000.

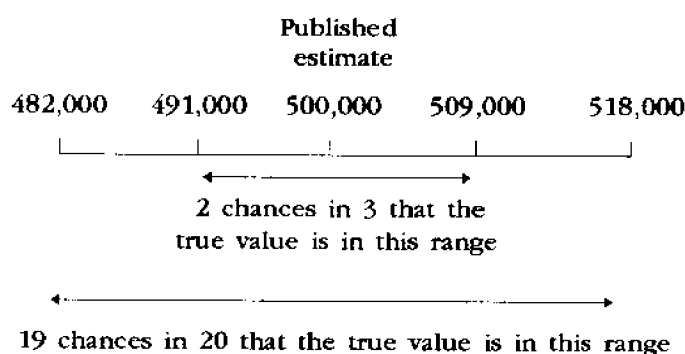

- Consider estimates for females employed part time in Australia of 1,387,000 in one month and 1,400,000 in the next month. This represents an upward movement of 13,000. By referring to table B for the larger estimate of 1,400,000, a movement standard error of 9,800 is obtained (after applying linear interpolation and rounding). Therefore, there are about two chances in three that the true movement is in the range +3,200 to +22,800 and about nineteen chances in twenty that the true movement is in the range -6,600 to +32,600.

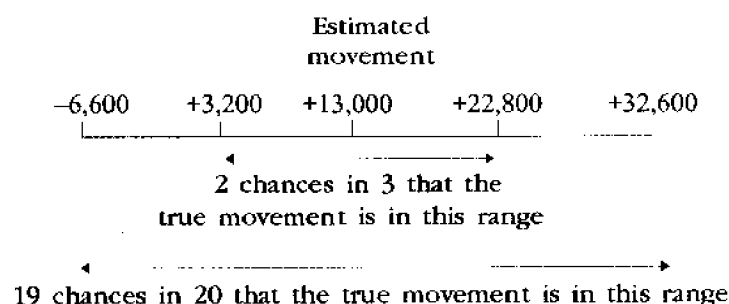

The relative standard errors of estimates of *aggregate hours worked*, *average hours worked*, *average duration of unemployment*, and *median duration of unemployment* are obtained by first finding the relative standard error of the estimate of the total number of persons contributing to the estimate (see table A) and then multiplying the figure so obtained by the following relevant factors:

- aggregate hours worked: 1.2;
- average hours worked: 0.7;
- average duration of unemployment: 1.3; and
- median duration of unemployment: 2.0.

The levels at which these and other labour force estimates have a relative standard error of 25% are shown in table C.

The following is an example of the calculation of standard errors where the use of a factor is required.

Consider a median duration of unemployment for Australia of 30 weeks, with an estimate of 1,000,000 persons unemployed. Table A gives the standard error as 11,800 which is 1.2% as a *relative standard error*. The factor of 2.0 (see paragraph 10) is applied to the relative standard error of 1.2% to obtain 2.4%. Therefore the *standard error* for the median duration of unemployment is 2.4% of 30 weeks, i.e. about one week. So there are two chances in three that the median duration of unemployment is between 29 and 31 weeks, and about nineteen chances in twenty that it is between 28 and 32 weeks.

Proportions and percentages (for example, unemployment rates) formed from the ratio of two estimates are also subject to sampling error. The size of the error depends on the accuracy of both the numerator and denominator. The formula for the relative standard error (RSE) of a proportion or percentage is given below:

$$RSE (x/y) = \sqrt{[RSE (x)]^2 + [RSE (y)]^2}$$

Standard errors contained in tables A and B are designed to provide an average standard error applicable for all monthly labour force survey estimates. Analysis of the standard errors applicable to particular survey estimates has shown that the standard errors of estimates of employment are generally equivalent to those shown in tables A and B, while standard errors for estimates of unemployment and persons not in the labour force are approximately 3% and 11%, respectively, higher than those shown in the tables. Standard errors for capital cities are approximately the same as those for corresponding States. Standard errors of estimates of numbers of families are approximately the same as those for numbers of persons. Standard errors of estimates of persons



born in Australia are approximately the same as those shown in tables A and B. For aggregate estimates of persons born outside Australia the standard errors are about 14% higher. The standard errors vary for individual countries of birth, but are on average about 7% higher.

# A STANDARD ERRORS OF ESTIMATES FROM SEPTEMBER 1992(a)

Size of estimate	NSW	Vic.	Qld	SA	WA	Tas.	NT	ACT	Aust.	%
	no.	no.	no.	no.	no.	no.	no.	no.	no.	
100						90	100	80		
200			210	180	200	130	140	120	190	95.0
300	320	290	260	220	250	160	170	140	240	80.0
500	420	380	340	290	310	210	210	180	320	64.0
700	500	450	400	340	370	240	250	210	390	55.7
1 000	590	540	480	400	440	290	290	240	480	48.0
1 500	720	670	590	490	530	350	350	290	590	39.3
2 000	830	770	680	560	610	400	400	330	690	34.5
2 500	930	860	750	620	670	440	440	360	780	31.2
3 000	1 000	940	820	670	730	470	480	390	860	28.7
4 000	1 150	1 100	940	770	830	530	540	440	990	24.8
5 000	1 300	1 200	1 050	850	920	580	600	490	1 100	22.0
7 000	1 500	1 400	1 200	980	1 050	660	700	560	1 300	18.6
10 000	1 750	1 650	1 400	1 150	1 250	750	830	640	1 600	16.0
15 000	2 100	2 000	1 700	1 350	1 500	870	1 000	760	1 900	12.7
20 000	2 400	2 250	1 950	1 550	1 650	960	1 150	840	2 200	11.0
30 000	2 850	2 700	2 300	1 800	1 950	1 100	1 400	990	2 650	8.8
50 000	3 550	3 300	2 850	2 250	2 450	1 250	1 750	1 200	3 400	6.8
70 000	4 100	3 800	3 250	2 550	2 800	1 400	2 050	1 350	3 950	5.6
100 000	4 750	4 400	3 750	2 900	3 200	1 550	2 450	1 550	4 600	4.6
150 000	5 600	5 200	4 400	3 400	3 750	1 700	2 950	1 750	5 500	3.7
200 000	6 200	5 800	4 950	3 750	4 150	1 800	3 400	1 950	6 200	3.1
300 000	7 300	6 700	5 800	4 350	4 850	1 950		2 250	7 300	2.4
500 000	8 800	8 100	7 000	5 200	5 800	2 200			9 000	1.8
1 000 000	11 300	10 400	8 900	6 600	7 400				11 800	1.2
2 000 000	14 300	13 100	11 300	8 200	9 400				15 200	0.8
5 000 000	19 300	17 600	15 300						21 000	0.4
10 000 000									26 500	0.3

(a) For standard errors for earlier periods, see previous issues of this publication.

# B STANDARD ERRORS OF ESTIMATES OF MONTHLY MOVEMENTS FOR DECEMBER 1992 TO JANUARY 1993 ONWARDS(a)

Size of larger estimate	NSW	Vic.	Qld	SA	WA	Tas.	NT	ACT	Aust.
100						110	80	90	
200			330	210	260	140	100	120	360
300	440	380	380	240	300	160	120	140	420
500	540	460	460	290	360	190	150	170	510
700	610	510	510	330	400	220	180	190	580
1 000	690	590	580	380	460	250	210	220	660
1 500	800	680	660	430	530	280	250	250	770
2 000	890	760	730	480	590	320	280	280	860
2 500	960	820	790	520	630	340	310	300	940
3 000	1 050	880	840	560	680	370	330	320	1 000
4 000	1 150	980	930	620	750	410	380	360	1 100
5 000	1 250	1 050	1 000	670	810	440	410	390	1 200
7 000	1 400	1 200	1 150	760	920	500	480	440	1 400
10 000	1 600	1 350	1 250	860	1 050	570	560	500	1 550
15 000	1 850	1 600	1 450	1 000	1 200	660	670	580	1 850
20 000	2 050	1 750	1 600	1 100	1 350	730	750	640	2 050
30 000	2 400	2 050	1 850	1 300	1 550	850	900	750	2 350
50 000	2 900	2 450	2 200	1 550	1 850	1 000	1 100	900	2 850
70 000	3 250	2 800	2 500	1 750	2 100	1 150	1 300	1 000	3 250
100 000	3 700	3 200	2 800	2 000	2 350	1 300	1 500	1 150	3 700
150 000	4 300	3 700	3 200	2 300	2 750	1 500	1 800	1 350	4 350
200 000	4 750	4 100	3 550	2 550	3 000	1 700	2 050	1 500	4 850
300 000	5 500	4 800	4 100	2 950	3 500	1 950		1 750	5 600
500 000	6 700	5 800	4 850	3 550	4 200	2 350			6 800
1 000 000	8 600	7 400	6 200	4 550	5 400				8 800
2 000 000	11 100	9 600	7 800	5 800	6 900				11 400
5 000 000	15 500	13 400	10 700						16 100
10 000 000									20 900

(a) For standard errors for earlier periods, see previous issues of this publication.

**C** LEVELS AT WHICH LABOUR FORCE ESTIMATES HAVE A RELATIVE STANDARD ERROR OF 25%(a) FROM  
SEPTEMBER 1992(b)

	NSW	Vic.	Qld	SA	WA	Tas.	NT	ACT	Aust.
Estimates classified by									
Aggregate hours worked	7 400	6 500	5 000	3 400	4 000	1 800	1 800	1 300	5 700
Average hours worked	2 700	2 300	1 800	1 300	1 500	700	700	500	1 900
Average duration of unemployment	8 600	7 500	5 800	4 000	4 600	2 100	2 100	1 500	6 800
Median duration of unemployment	18 800	16 500	12 600	8 600	9 900	4 400	4 700	3 200	15 800
All other estimates	5 300	4 600	3 500	2 400	2 900	1 300	1 300	1 000	4 000

(a) See Technical Notes, page 56. (b) For standard errors for earlier periods, see previous issues of this publication.

## GLOSSARY

<b>Actively looking for work</b>	Includes writing, telephoning or applying in person to an employer for work; answering a newspaper advertisement for a job; checking factory or Commonwealth Employment Service noticeboards; being registered with the Commonwealth Employment Service; checking or registering with any other employment agency; advertising or tendering for work; and contacting friends or relatives.
<b>Aggregate hours worked</b>	The total number of hours a group of employed persons has actually worked during the reference week, not necessarily hours paid for.
<b>Attending school</b>	Persons aged 15–19 who, during the reference week, were enrolled full time at secondary or high schools.
<b>Attending tertiary educational institution full time</b>	Persons aged 15–24 who, during the reference week, were enrolled full time at a TAFE college, university, or other tertiary educational institution.
<b>Average duration of unemployment</b>	For a group of unemployed persons, the aggregate duration of unemployment divided by the number of persons in the group.
<b>Average family size</b>	For any group of families, the total number of family members divided by the number of families in the group.
<b>Average hours worked</b>	Aggregate hours worked by a group divided by the number of persons in that group.
<b>Birthplace</b>	From April 1991, classified according to the <i>Australian Standard Classification of Countries for Social Statistics (ASCCS)</i> (1269.0).
<b>Contributing family worker</b>	A person who works without pay, in an economic enterprise operated by a related person living in the same household. (This category was formerly entitled unpaid family helper).
<b>Couple families</b>	Families in which there are two married persons and these persons are husband and wife.
<b>Dependants</b>	All family members under 15 years of age; all sons or daughters aged 15–19 attending school or aged 15–24 attending a tertiary educational institution full time (except those classified as husbands, wives or lone parents).
<b>Dependent student</b>	In couple or one-parent families, sons or daughters aged 15–19 attending school or aged 15–24 attending a tertiary educational institution full time (except those classified as husbands, wives or lone parents).
<b>Duration of unemployment</b>	The period from the time a person began looking for work or was stood down, to the end of the reference week. Thus the survey measures current (and continuing) periods of unemployment rather than completed spells. For persons who may have begun looking for work while still employed, the duration of unemployment is defined as the period from the time the person last worked full time for two weeks or more to the end of the reference week.
<b>Employed</b>	Persons aged 15 and over who, during the reference week: <ul style="list-style-type: none"> <li>▪ worked for one hour or more for pay, profit, commission or payment in kind in a job or business, or on a farm (comprising employees, employers and own account workers); or</li> <li>▪ worked for one hour or more without pay in a family business or on a farm (i.e. contributing family workers); or</li> <li>▪ were employees who had a job but were not at work and were: on paid leave; on leave without pay for less than four weeks up to the</li> </ul>

end of the reference week; stood down without pay because of bad weather or plant breakdown at their place of employment for less than four weeks up to the end of the reference week; on strike or locked out; on workers' compensation and expected to be returning to their job; or receiving wages or salary while undertaking full-time study; or

- were employers, own account workers or contributing family workers who had a job, business or farm, but were not at work.

**Employee** A person who works for a public or private employer and receives remuneration in wages, salary, commission, tips, piece-rates or pay in kind, or in their own business, either with or without employees, if that business was incorporated. (This category was formerly entitled wage and salary earner).

**Employer** A person who operates his or her own economic enterprise or engages independently in a profession or trade, and hires one or more employees, and the business was not incorporated.

**Employment/population ratio** For any group, the number of employed persons expressed as a percentage of the civilian population aged 15 and over in the same group.

**Family** Two or more related persons (*relationship* includes relationships by blood, marriage or adoption) usually resident in the same household at the time of the survey. A family comprises a married couple or a family head as defined, together with any persons having any of the following relationships to them:

- sons or daughters of any age, if not married and with no children of their own present;
- other relatives if not accompanied by a spouse, sons or daughters, or parents of their own; or
- any children under 15 years of age who do not have a parent present.

**Family head** Any person without a spouse present:

- with a son or daughter aged under 15 present; or
- without a son or daughter aged under 15 present, but with a son or daughter aged 15 or over present (provided that the son or daughter has no spouse, son or daughter of his/her own present); or

Where a family has no person falling into either of these categories, the family head is generally defined to be the eldest person in the family.

No family head is determined for a couple family.

**Former workers** Unemployed persons who have previously worked full time for two weeks or more but not in the past two years.

**Full-time workers** Employed persons who usually worked 35 hours or more a week (in all jobs) and others who, although usually working less than 35 hours a week, worked 35 hours or more during the reference week.

**Household** A group of one or more persons in a private dwelling who consider themselves to be separate from other persons (if any) in the dwelling, and who make regular provision to take meals separately from other persons, i.e. at different times or in different rooms. Lodgers who receive accommodation but not meals are treated as separate households. Boarders who receive both accommodation and meals are

not treated as separate households. A household may consist of any number of families and non-family members.

<b>Industry</b>	From August 1994, classified according to the <i>Australian and New Zealand Standard Industrial Classification (ANZSIC) 1993 (1292.0)</i> .
<b>Job leavers</b>	Unemployed persons who have worked full time for two weeks or more in the past two years and <i>left that job voluntarily</i> , that is, because of unsatisfactory work arrangements/pay/hours; the job was seasonal, temporary or a holiday job and they left that job to return to studies; their last job was running their own business and they closed down or sold that business for reasons other than financial difficulties; or any other reasons.
<b>Job losers</b>	Unemployed persons who have worked full time for two weeks or more in the past two years and <i>left that job involuntarily</i> , that is, were laid off or retrenched from that job; left that job because of their own ill-health or injury; the job was seasonal, temporary or a holiday job and they did not leave that job to return to studies; or their last job was running their own business and the business closed down because of financial difficulties.
<b>Labour force</b>	For any group, persons who were employed or unemployed, as defined.
<b>Labour force status</b>	A classification of the civilian population aged 15 and over into employed, unemployed or not in the labour force, as defined. The definitions conform closely to the international standard definitions adopted by the International Conferences of Labour Statisticians.
<b>Lone parent</b>	The head of a one-parent family.
<b>Lone person</b>	A person who is the sole member of a household.
<b>Long-term unemployed</b>	Persons unemployed for a period of 52 weeks or more.
<b>Main English speaking countries</b>	The United Kingdom, Ireland, South Africa, Canada, the United States of America and New Zealand.
<b>Marital status</b>	Persons are classified as married (husband and wife) if they are reported as being married (including de facto) and their spouse was a usual resident of the household at the time of the survey. The not-married category comprises persons who have never married, or are separated, widowed or divorced, as well as those who, although reported as being married, did not have a spouse who usually lived in the household.
<b>Median duration of unemployment</b>	The duration which divides unemployed persons into two equal groups, one comprising persons whose duration of unemployment is above the median and the other, persons whose duration is below it.
<b>Non-dependent child</b>	In couple or one parent families, sons or daughters aged 15 and over not attending school or a tertiary educational institution full time (except those classified as husbands, wives or lone parents).
<b>Non-family member</b>	A person who is not related to any other member of the household in which they are living.
<b>Not in the labour force</b>	Persons who were not in the categories employed or unemployed, as defined. They include persons who were keeping house (unpaid), retired, voluntarily inactive, permanently unable to work, persons in institutions (hospitals, gaols, sanatoriums, etc.), trainee teachers, members of contemplative religious orders, and persons whose only activity during the reference week was jury service or unpaid voluntary work for a charitable organisation.

<b>Occupation</b>	From August 1996, classified according to the Australian Standard Classification of Occupations (ASCO) Second Edition 1996. See <i>Information Paper: ASCO – Australian Standard Classification of Occupations</i> (1221.0).
<b>One-parent families</b>	Families in which there is a family head together with at least one son or daughter of his/her own.
<b>Other families</b>	Families which are not couple families or one-parent families, as defined. They include families in which there is no parent, for example a family head living with a brother or sister.
<b>Own-account worker</b>	A person who operates his or her own economic enterprise or engages independently in a profession or trade, and hires no employees, and the business was not incorporated (this category was formerly entitled self employed).
<b>Participation rate</b>	For any group, the labour force expressed as a percentage of the civilian population aged 15 and over in the same group. Participation rates for persons classified by birthplace are calculated using population estimates which exclude those in institutions. Participation rates for persons classified by school or tertiary educational institution attendance are calculated using population estimates which include those in institutions.
<b>Part-time workers</b>	Employed persons who usually worked less than 35 hours a week and who did so during the reference week.
<b>Seasonally adjusted series</b>	A time series of estimates with the estimated effects of normal seasonal variation removed. See paragraphs 28 and 29 of the Explanatory Notes for more detail.
<b>State capital cities</b>	The areas determining the six State capital cities are the Statistical Divisions for those capital cities defined in the <i>Australian Standard Geographical Classification (ASGC) Manual, Edition 2.5</i> (1216.0).
<b>Status in employment</b>	Employed persons classified by whether they were employers, own account workers, employees, or contributing family workers.
<b>Trend series</b>	A smoothed seasonally adjusted series of estimates. See paragraphs 30 to 33 of the Explanatory Notes for more detail.
<b>Unemployed</b>	Persons aged 15 and over who were not employed during the reference week, and: <ul style="list-style-type: none"> <li>■ had actively looked for full-time or part-time work at any time in the four weeks up to the end of the reference week and;</li> <li>■ were available for work in the reference week, or would have been available except for temporary illness (i.e. lasting for less than four weeks to the end of the reference week); or</li> <li>■ were waiting to start a new job within four weeks from the end of the reference week and would have started in the reference week if the job had been available then; or</li> <li>■ were waiting to be called back to a full-time or part-time job from which they had been stood down without pay for less than four weeks up to the end of the reference week (including the whole of the reference week) for reasons other than bad weather or plant breakdown.</li> </ul>
<b>Unemployed looking for first full-time job</b>	Unemployed persons looking for full-time work who had never worked full time for two weeks or more.
<b>Unemployed looking for first job</b>	Unemployed persons who had never worked full time for two weeks or more.

<b>Unemployed looking for full-time work</b>	Unemployed persons who actively looked for full-time work or were to resume a full-time job, from which they had been stood down.
<b>Unemployed looking for part-time work</b>	Unemployed persons who had actively looked for part-time work only, or were to resume a part-time job, from which they had been stood down.
<b>Unemployed persons classified by industry and occupation</b>	Unemployed persons who had worked full time for two weeks or more in the last two years are classified according to the industry and occupation of their most recent full-time job.
<b>Unemployment rate</b>	For any group, the number of unemployed persons expressed as a percentage of the labour force in the same group.



## SUPPLEMENTARY AND SPECIAL SURVEYS

The supplementary and special surveys collect data on particular aspects of the labour force. The following is an historical list of supplementary and special labour force surveys. Statistical tables in these bulletins are available as a publication or a standard data service, available by subscription or on request. It may be possible to order Unit Record Files on the following supplementary and special surveys by contacting the ABS. Inquiries should be made to the contact listed below.

<i>Title of survey</i>	<i>Product no.</i>
Alternative Working Arrangements, Australia. Irregular. Latest issue September to November 1986	6341.0
Annual and Long Service Leave Taken, Australia. May 1988 to April 1989	6317.0
Career Experience, Australia. Three-yearly. First issue February 1993	6254.0
Career Paths of Persons with Trade Qualifications, Australia. 1993	6243.0
Career Paths of Qualified Nurses, Australia. March to July 1989	6277.0
Child Care, Australia. Irregular. Latest issue June 1993	4402.0
Employment Benefits, Australia. Two-yearly. Latest issue August 1994	6334.0.40.001
How Workers Get Their Training, Australia. 1989	6278.0
Income and Housing Costs and Amenities, Persons with Earned Income, Australia 1986, 1990	6546.0
Job Search Experience of Unemployed Persons, Australia. Annually. Latest issue July 1995	6222.0.40.001
Labour Force Experience, Australia. Two-yearly. Latest issue February 1995	6206.0.40.001
Labour Force Status and Educational Attainment, Australia. Annual, final issue February 1994	6235.0
Labour Force Status and Other Characteristics of Families, Australia. Annual, latest issue June 1995	6224.0.40.001
Labour Force Status and Other Characteristics of Migrants, Australia. Three-yearly. Latest issue September 1993	6250.0
Labour Mobility, Australia. Two-yearly. Latest issue February 1996	6209.0
Multiple Jobholding, Australia. Four-yearly. Latest issue August 1994	6216.0.40.001
Participation in Education, Australia. Annually. Latest issue September 1995	6272.0
Persons Employed at Home, Australia. Three-yearly. Latest issue September 1995	6275.0
Persons Not in the Labour Force, Australia. Annually. Latest issue September 1995	6220.0.40.001
Persons Who Had Re-entered the Labour Force, Australia. Three-yearly. Latest issue July 1995	6264.0.40.001
Persons Who Have Left the Labour Force, Australia. Irregular. Latest issue September 1994	6267.0.40.001
Retirement and Retirement Intentions, Australia. Three-yearly. Latest issue November 1994	6238.0.40.001
Successful and Unsuccessful Job Search Experience, Australia. Two-yearly. Latest issue July 1994	6245.0
Superannuation, Australia. Three-yearly. Latest issue November 1995	6319.0
Trade Union Members, Australia. Two-yearly. Latest issue August 1994	6325.0.40.001
Training and Education Experience, Australia. 1993	6278.0
Transition From Education to Work, Australia. Annually. Latest issue May 1995	6227.0.40.001
Underemployed Workers, Australia. Annually. Latest issue September 1995	6265.0.40.001
Weekly Earnings of Employees (Distribution), Australia. Annually. Latest issue August 1995	6310.0.40.001
Working Arrangements, Australia. Two-yearly. Latest issue August 1995	6342.0.40.001

## SUPPLEMENTARY SURVEY PROGRAM FOR 1996

<i>Topic</i>	<i>Survey month</i>	<i>Release</i>
Transition From Education to Work	May 1996	December 1996
Job Search Experience of Unemployed Persons	July 1996	December 1996
Successful and Unsuccessful Job Search Experience	July 1996	December 1996
Employment Benefits (Core)	August 1996	February 1997

## SUPPLEMENTARY AND SPECIAL SURVEYS INQUIRIES

SYDNEY	(02) 9268 4212	ADELAIDE	(08) 8237 7365
MELBOURNE	(03) 9615 7677	HOBART	(03) 6220 5841
BRISBANE	(07) 3222 6068	DARWIN	(08) 8943 2150
PERTH	(09) 360 5943	CANBERRA	(06) 252 6504



# Australian Bureau of Statistics

## AUSTRALIAN LABOUR MARKET 1995 (6284.0)

**RECENTLY  
RELEASED**

*Australian Labour Market 1995 (6284.0)* gathers together summary articles on the nature and dynamics of the labour market which were included in various publications in 1995 and early 1996. They illustrate the wide range of information available from the ABS labour statistics program and provide an appreciation of labour issues in an easy to read feature format.

The topics covered are many and varied. The articles draw on data from the monthly labour force survey itself, and from supplementary surveys conducted throughout the year which focus on particular aspects of the labour market. Topics covered include:

- trends in the Australian labour market
- employment growth in the 1990s
- working from home
- underemployed workers
- the youth labour market
- combining work and education
- superannuation coverage.

Also featured is an international comparison of the unemployment rate.

*Australian Labour Market 1995 (6284.0)* was released on 9 September 1996. For more information about this publication please contact Catriona Bate on (06) 252 6504.

*Australian Labour Market 1995 (6284.0)* is available from the ABS for \$18.00. To obtain a copy, refer to the back of this publication for sales and inquiries contact telephone numbers.



## For more information . . .

The ABS publishes a wide range of statistics and other information on Australia's economic and social conditions. Details of what is available in various publications and other products can be found in the ABS Catalogue of Publications and Products available from all ABS Offices.

### ABS Products and Services

Many standard products are available from ABS bookshops located in each State and Territory. In addition to these products, information tailored to the needs of clients can be obtained on a wide range of media by contacting your nearest ABS Office. The ABS also provides a Subscription Service for standard products and some tailored information services.

### National Dial-a-Statistic Line

0055 86 400

*Steadycorn P/L: premium rate 25c/20 secs.*

This number gives 24-hour access, 365 days a year, for a range of important economic statistics including the CPI.

### Internet

<http://www.statistics.gov.au>

A wide range of ABS information is available via the Internet, with basic statistics available for each State, Territory and Australia. We also have Key National Indicators, ABS product release details and other information of general interest.

## Sales and Inquiries

Keylink      STAT.INFO/ABS  
X.400      (C:Australia,PUB:Telememo,O:ABS,FN:STAT,SN:INFO)  
Internet      stat.info@abs.telememo.au

National Mail Order Service      (06) 252 5249  
Subscription Service      1800 02 0608

	Information Inquiries	Bookshop Sales
SYDNEY	(02) 9268 4611	(02) 9268 4620
MELBOURNE	(03) 9615 7755	(03) 9615 7755
BRISBANE	(07) 3222 6351	(07) 3222 6350
PERTH	(09) 360 5140	(09) 360 5307
ADELAIDE	(08) 8237 7100	(08) 8237 7582
CANBERRA	(06) 252 6627	(06) 207 0326
HOBART	(03) 6220 5800	(03) 6220 5800
DARWIN	(08) 8943 2111	(08) 8943 2111



Client Services, ABS, PO Box 10, Belconnen ACT 2616



2620300008964

ISSN 1030-0996